

APPLICATION FOR

RECREATIONAL VEHICLE

RECEIVED
JUN 01 2012

Bayfield County Planning and Zoning Department
P.O. Box 58
117 East Sixth Street
Washburn, WI 54891
Phone - (715) 373-6138

Bayfield Co. Zoning Dept.

INSTRUCTIONS: No permits will be issued until all fees are paid.
Checks are made payable to: Bayfield County Zoning Department.
DO NOT START CONSTRUCTION UNTIL ALL PERMITS HAVE BEEN ISSUED TO APPLICANT.
Changes in plans must be approved by the Zoning Department

Office Use:
Application No. <u>12-0184</u>
Date <u>6-14-12</u>
Fee Paid <u>\$75.00 PDS</u>
<u>6/11/12</u>



Applicant James & Jill Russell

Property Address 21591 Bayview
of RV Park Road

Mailing Address 490 12th Ave NW

Alex Beighton, MN 55112

Telephone 651.604.0166

Written Authorization Attached: Yes () No ()

Accurate Legal Description involved in this request:

Zoning District: R-RB

1/4 of 1/4 of Section 5 Township 49 N. Range 4 W. Town of Bayfield

Gov't Lot ~~224~~ 4 Block 1223 Subdivision Bayview Park Assessor's Plat CSM #

Volume 1003 Page 2304 of Deeds Parcel I.D. # D4-008-2-49-04 Acreage 1.69
-05-1-00-131-04020

Additional Legal Description: Copy of Tax Statement ATTACH

Is your RV in a Shoreland Zone? Yes No If Yes, Distance from Shoreline: 75' or greater < 75' to 40' less than 40'

RV: New Replacement Vin # 659822262

Make of RV: STACEART Model of RV: teat camper

FAILURE TO OBTAIN A PERMIT OR PLACING RV ON PROPERTY WITHOUT A PERMIT WILL RESULT IN PENALTIES

APPLICANT - PLEASE COMPLETE REVERSE SIDE

For Office Use Only

Permit Issued: Sanitary Number 10 0145 Date 6-26-10

Issuance Date 6-14-12 Permit Number 12-0184 Permit Denied (Date)

Reason for Denial:

Inspection Record: INS DENIED After Revised form, request meets applicable criteria

By DPC Date of Inspection 6-11-12

Variance (B.O.A.) #

Condition: RV may be placed up to 4 months from issuance date. Must be removed by: October 11, 2012

Signed [Signature] Inspector [Signature] Date of Approval 6-11-12

JUN 14 2012

Permit # 10-0145

Secretarial Staff

Name and use frontage road as a guideline, and indicate North (N) on plot plan
 Show the RV (Recreation Vehicle) location

IMPORTANT
 Detailed Plot Plan is Necessary

3. Show dimensions in feet on the following:

- a. RV from centerline of road(s).
- b. RV from right-of-way line
- c. RV from property lines
- d. RV from lake, river, stream or pond
- e. RV from Privy

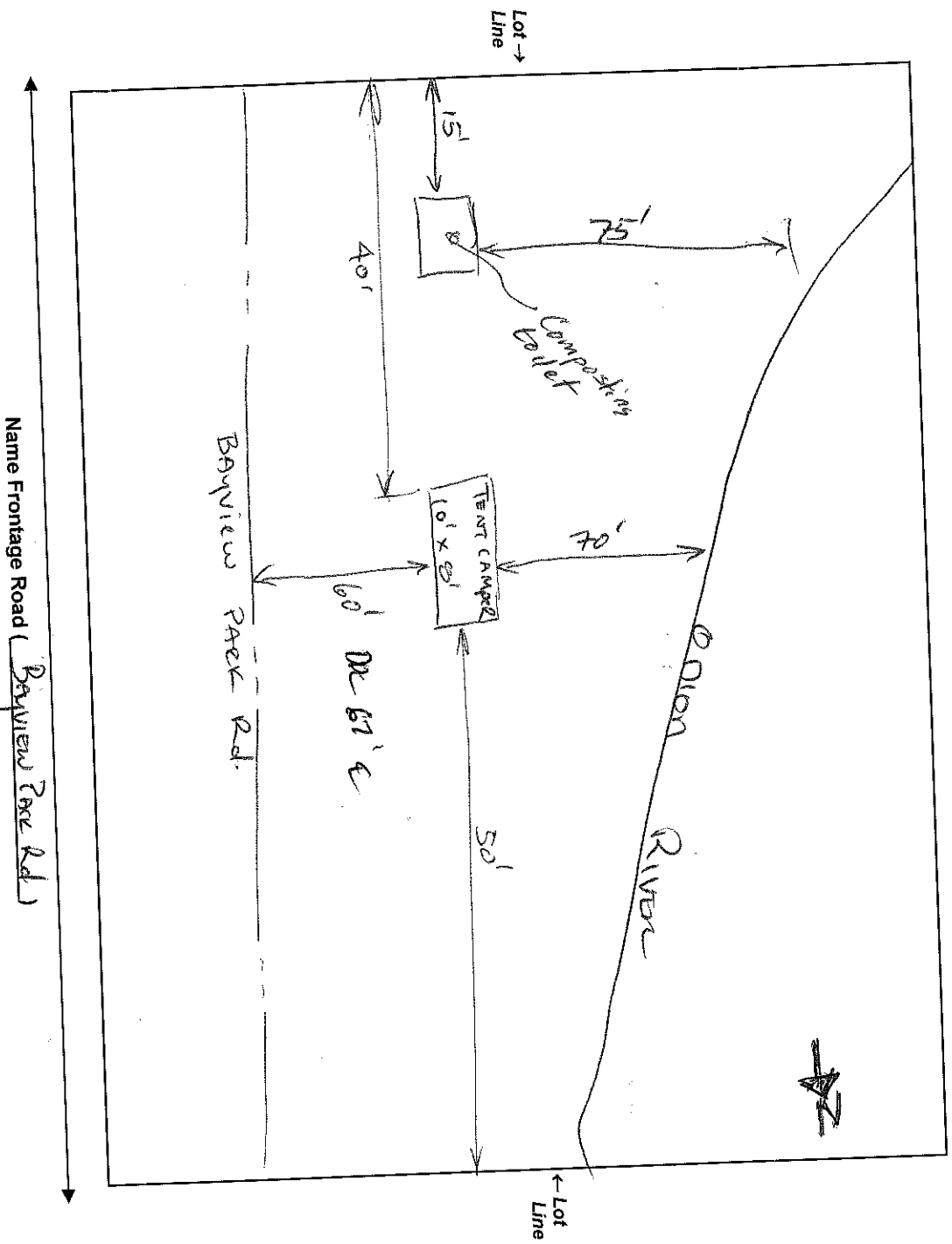

NOTICE: The local town, village, city, state or federal agencies may also require permits.

I (we) declare that this application (including any accompanying information) has been examined by me (us) and to the best of my (our) knowledge and belief it is true, correct and complete. I (we) acknowledge that I (we) am (are) responsible for the detail and accuracy of all information I (we) am (are) providing and that it will be relied upon by Bayfield County in determining whether to issue a permit. I (we) further accept liability which may be a result of Bayfield County relying on this information I (we) am (are) providing in or with this application. I (we) consent to county officials charged with administering county ordinances to have access to the above described property at any reasonable time for the purpose of inspection.

Owner or Authorized Agent: [Signature] Date: 4/29/12
 Address to send permit: 490 12th Ave NW Newbergton MN 55112