

APPLICATION FOR PERMIT
BAYFIELD COUNTY, WISCONSIN

SUBMIT COMPLETED ORIGINAL
APPLICATION, TAX STATEMENT
AND FEE TO:

Bayfield County Zoning Department
P.O. Box 58
Washburn, WI 54891
(715) 373-6138

REGULATIVE
JUN 12 2009

Bayfield Co. Zoning Dept.

Application No: 09-0216

Date: _____

Zoning District R-11

Amount Paid: 75-6-17-09

INSTRUCTIONS: No permits will be issued until all fees are paid.
Checks are made payable to: Bayfield County Zoning Department.
DO NOT START CONSTRUCTION UNTIL ALL PERMITS HAVE BEEN ISSUED TO APPLICANT.
Changes in plans must be approved by the Zoning Department.

LAND USE SANITARY PRIVY CONDITIONAL USE SPECIAL USE B.O.A. OTHER _____

Use Tax Statement for Legal Description

Legal Description 1/4 of 29 Township 51 North, Range 6 West, Town of Bell

Gov't Lot 3 Lot _____ Block _____ Subdivision _____ CSM # 4.54 Acreage _____

Volume 401 Page 164 of Deeds Parcel I.D. ~~04-010-2-51-06-29-105-003-5003~~

Property Owner James W + Anne L Long Contractor SELF (Phone) _____

Address of Property Bell 89860 Romans Pt. Rd., Plumber _____ (Phone) _____

Telephone 612-529-3947 (Home) _____ (Work) _____ Authorized Agent _____ (Phone) _____

Is your structure in a Shoreland Zone? Yes No if yes. Written Authorization Attached: Yes No

Distance from Shoreline: greater than 75' 75' to 40' less than 40'

Structure: New Addition Existing Basement: Yes No Number of Stories 2

Fair Market Value # 289,000 Square Footage 168sq' Sanitary: New Existing Privy City _____

USE: Type of Septic/Sanitary System holding tank

* Residence or Principal Structure (# of bedrooms) _____ 467117

Residence sq. ft. _____ Commercial Principal Building _____

* Residence w/deck-porch (# of bedrooms) 1 Commercial Principal Building Addition (explain) _____

Residence sq. ft. 2080 Porch sq. ft. _____ Commercial Accessory Building (explain) _____

Deck sq. ft. 320 Deck(2) sq. ft. 280 Commercial Accessory Building Addition (explain) _____

* Residence w/attached garage (# of bedrooms) _____ Commercial Accessory Building Addition (explain) _____

Residence sq. ft. _____ Garage sq. ft. _____ Commercial Other (explain) _____

Residential Addition / Alteration (explain) 2nd story bed room Special/Conditional Use (explain) _____

Residential Accessory Building (explain) _____ External Improvements to Principal Building (explain) _____

Residential Accessory Building Addition (explain) _____ External Improvements to Accessory Building (explain) _____

Residential Other (explain) _____

FAILURE TO OBTAIN A PERMIT OR STARTING CONSTRUCTION WITHOUT A PERMIT WILL RESULT IN PENALTIES

I (we) declare that this application (including any accompanying information) has been examined by me (us) and to the best of my (our) knowledge and belief it is true, correct and complete. I (we) acknowledge that I (we) am (are) responsible for the detail and accuracy of all information I (we) am (are) providing and that it will be relied upon by Bayfield County in determining whether to issue a permit. I (we) further accept liability which may be a result of Bayfield County relying on this information I (we) am (are) providing in or with this application. I (we) consent to county officials charged with administering county ordinances to have access to the above described property at any reasonable time for the purpose of inspection.

Owner or Authorized Agent (Signature) James W Long Date 06-12-09

Address to send permit 2318 Vincent Av No. Wpls. MN 55411 ATTACH _____

* See Notice on Back (If you recently purchased the property Attach a Copy of Recorded Deed)

APPLICANT -- PLEASE COMPLETE REVERSE SIDE

Permit issued: _____ Date _____

State Sanitary Number _____ Date _____

Date 6/18/09 Permit Number 09-0216 Permit Denied (Date) _____

Reason for Denial: _____

Inspection Record: STRUCTURAL SAFETY/CONDITIONS AS REPRESENTED BY ASSET APPEARS TO BE CODE COMPLIANT & RESULT MAY BE USED BY NO OTHERS. DRG By _____ Date of Inspection 6-12-09

Mitigation Plan Required: Yes No Variance (B.O.A.) # _____

Condition: _____

Signed [Signature] Inspector

6-12-09

Rec'd for Issuance

JUN 19 2009

Secretarial Staff

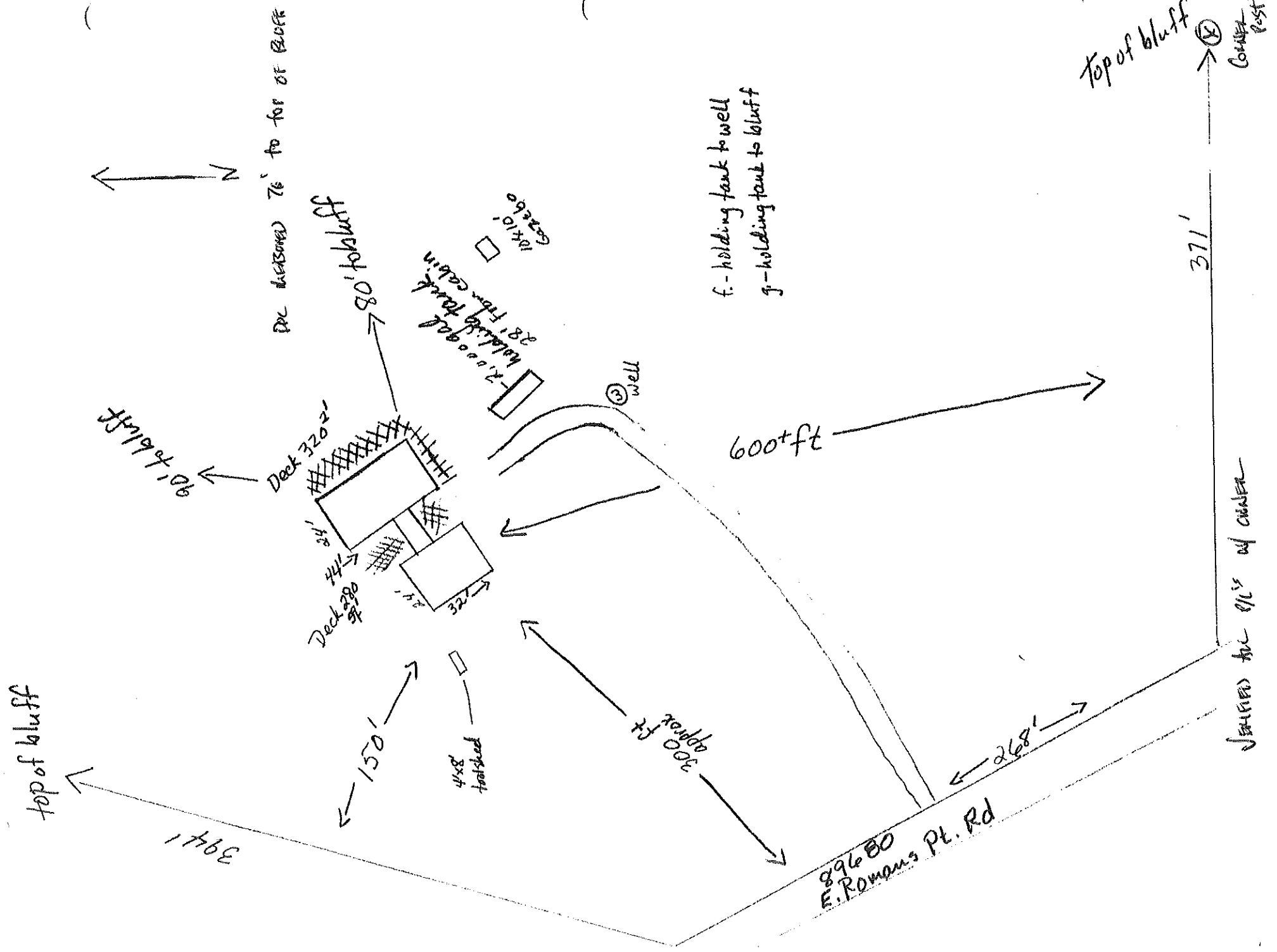

f. - holding tank to well
 g. - holding tank to bluff

Vertical line 371' of center