

APPLICATION FOR PERMIT
BAYFIELD COUNTY, WISCONSIN

SUBMIT COMPLETED ORIGINAL APPLICATION, TAX STATEMENT AND FEE TO:
Bayfield County Zoning Department
P.O. Box 58
Washburn, WI 54891
(715) 373-6138

Application No: 09-0577
Date: _____
Zoning District: 1-1 / C.U.S.S. 1
Amount Paid: \$342
2 C.R.S.
12/21/09 / mg

RECEIVED
DEC 17 2009

INSTRUCTIONS: No permits will be issued until all fees are paid. Checks are made payable to: Bayfield County Zoning Department. DO NOT START CONSTRUCTION UNTIL ALL PERMITS HAVE BEEN ISSUED TO APPLICANT. Changes in plans must be approved by the Zoning Department.

LAND USE: SANITARY PRIVY CONDITIONAL USE SPECIAL USE B.O.A. OTHER

Use Tax Statement for Legal Description

Legal Description: 1/4 of 29 Township 51 North, Range 6 West, Town of Bell
Gov't Lot 3 Lot 2 Block 2 Subdivision 2.57 Acreage
Volume 699 Page 610 of Deeds Parcel I.D. 010106208000
Property Owner Kenneth C. & Donna M. Durr Contractor Self - or Stephen Decker (Phone) 715-742-3914
Address of Property 89530 E. Remers Pt. Rd. Plumber Dennis Bachwald 715-373-2070
Conwaukee, WI Authorized Agent _____ (Phone) _____

Telephone 952-935-7033 (Home) 612-867-7033 (Work)

Is your structure in a Shoreland Zone? Yes No If yes, Distance from Shoreline: greater than 75' 75' to 40' less than 40'

Structure: New Addition Existing
Fair Market Value \$114,000 Square Footage 1836
Basement: Yes No Number of Stories 1 1/2
Sanitary: New Existing Privy City
Type of Septic/Sanitary System Horizontal Tank
 Mobile Home (manufactured date) _____

- * Residence or Principal Structure (# of bedrooms) _____
- Residence sq. ft. _____
- * Residence w/deck-porch (# of bedrooms) 3
- Residence sq. ft. 1836 Porch sq. ft. _____
- Deck sq. ft. 364 Deck(2) sq. ft. _____
- * Residence w/attached garage (# of bedrooms) _____
- Residence sq. ft. _____ Garage sq. ft. _____
- Residential Addition / Alteration (explain) _____
- Residential Accessory Building (explain) _____
- Residential Accessory Building Addition (explain) _____
- Residential Other (explain) _____

FAILURE TO OBTAIN A PERMIT OF STARTING CONSTRUCTION WITHOUT A PERMIT WILL RESULT IN PENALTIES

I (we) declare that this application (including any accompanying information) has been examined by me (us) and to the best of my (our) knowledge and belief it is true, correct and complete. I (we) acknowledge that I (we) am (are) responsible for the detail and accuracy of all information I (we) am (are) providing and that it will be relied upon by Bayfield County in determining whether to issue a permit. I (we) further accept liability which may be a result of Bayfield County relying on this information I (we) am (are) providing in or with this application. I (we) consent to county officials charged with administering county ordinances to have access to the above described property at any reasonable time for the purpose of inspection.

Owner or Authorized Agent (Signature) Kenneth C. Durr Date 11-28-09

Address to send permit 4830 Westgate Road ATTACH

* See Notice on Back Minnetonka, MN. 55345 Copy of Tax Statement or Attach a Copy of Recorded Deed

APPLICANT - PLEASE COMPLETE REVERSE SIDE

Permit Issued: State Sanitary Number 09-615 Date 11-19-09
Date 12/21/09 Permit Number 09-0577 Permit Denied (Date) _____
Reason for Denial: _____
Inspection Record: See attached survey and structural septic/casidals as referenced by other permits to be code compliant
By DDC Date of Inspection 12-17-09
Mitigation Plan Required: Yes No Variance (B.O.A.) # _____
Condition: A permit already once (one) permit from the county contracted vol. unattached tanky must be attached also to the start of construction.
the city's surveyor Signed [Signature] Inspector DDC
have not received permit from state Received/Issuance 12-17-09
DEC 2009

Additional Fees Forfeited

Secretarial Staff

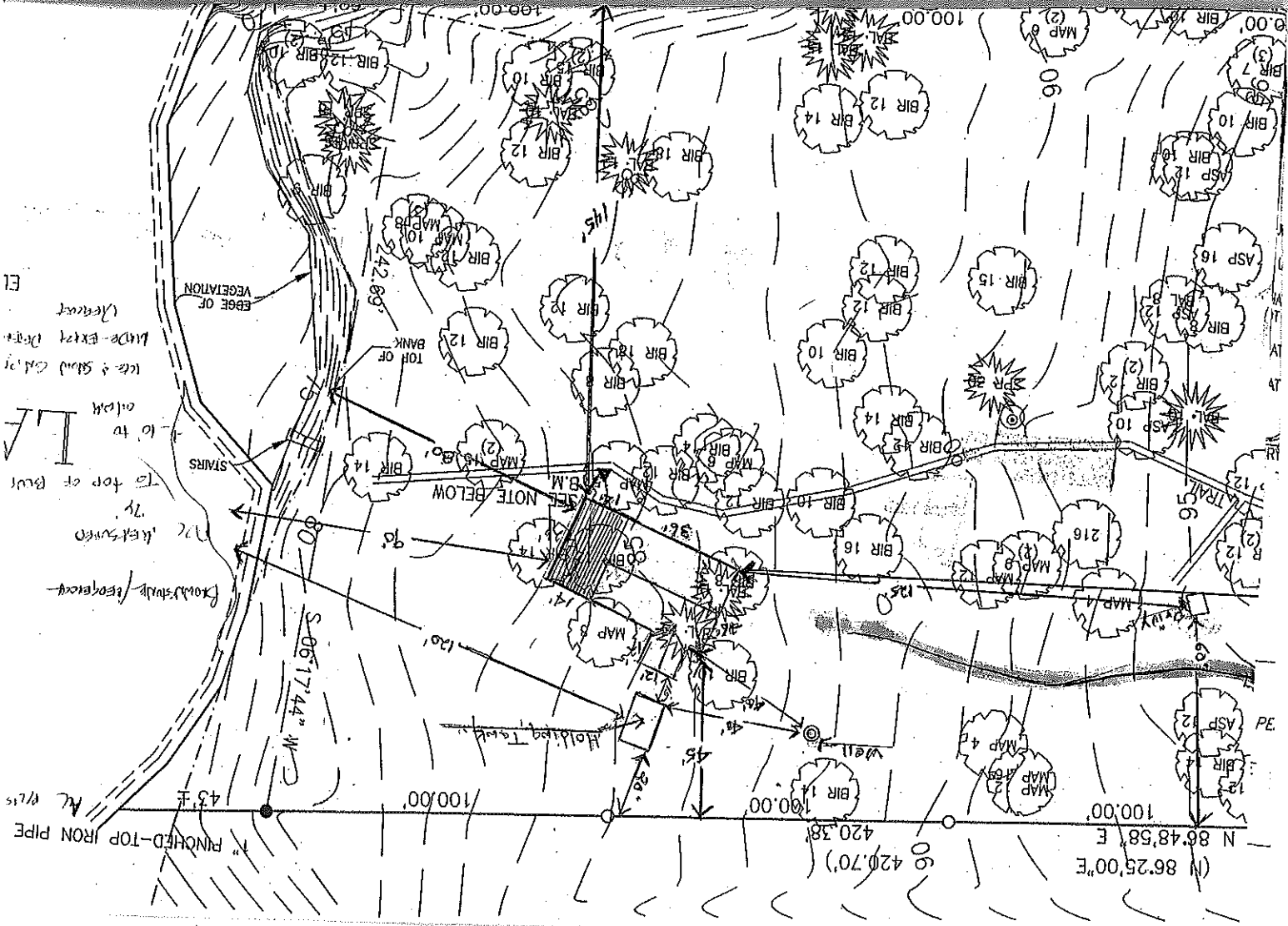

EL
 MADE-EXIST DRAIN
 ice & sand catch
 10 to
 74'
 STAIRS
 CROSS-STROKE / REFERENCE
 TO TOP OF BANK

1" PUNCHED-TOP IRON PIPE
 43 F

S 06°17'44" W
 80

TOP OF BANK
 242.89'

SEE NOTE BELOW
 B.M.

100.00'

420.38'

(N 86°25'00" E
 420.70')

100.00'

100.00'

06

145'

120'

45'

45'

45'

45'

45'

45'