

**APPLICATION FOR
RECREATIONAL VEHICLE**

5

Bayfield County Planning and Zoning Department
P.O. Box 58
117 East Sixth Street
Washburn, WI 54891
Phone -- (715) 373-6138

RECEIVED

MAY 03 2010

Office Use:

Application No. 10-0312

Date _____

Fee Paid \$75

5/4/10 / mg

INSTRUCTIONS: No permits will be issued until all fees are paid. Checks are made payable to: Bayfield County Zoning Department. DO NOT START CONSTRUCTION UNTIL ALL PERMITS HAVE BEEN ISSUED TO APPLICANT. Changes in plans must be approved by the Zoning Department

Applicant Randall L. Morrison
Mailing Address 219 13th Ave. East
Ashland, WI 54806
Telephone 715-682-5076

Property Address HWY 13
of RV _____

Written Authorization Attached: Yes () No (X) ?

Accurate Legal Description involved in this request:
W^{1/2} of N^{1/2} 1/4 of NE 1/4 of Section 5 Township 50 N. Range 6 W. Town of Deu
Zoning District: Forestry-1

Gov't Lot _____ **Lot** _____ **Block** _____ **Subdivision** _____ **CSM #** _____
64-010-250-06-05-1 62-060-1000
Volume _____ **Page** _____ **of Deeds** _____ **Parcel I.D. #** _____ **Acreage** 25.84 +/-

Additional Legal Description: _____ **ATTACH**
Copy of Tax Statement

Is your RV in a Shoreland Zone? Yes No If Yes, Distance from Shoreline: 75' or greater < 75' to 40' less than 40'

RV: New Replacement **Vin #** 4X4TSMC2XWA003206
Make of RV: SALEM **Model of RV:** 27BH

FAILURE TO OBTAIN A PERMIT OR PLACING RV ON PROPERTY WITHOUT A PERMIT WILL RESULT IN PENALTIES

APPLICANT - PLEASE COMPLETE REVERSE SIDE

For Office Use Only

Permit Issued: Sanitary Number See attached Date _____

Issuance Date 8/18/10 **Permit Number** 10-0312 **Permit Denied (Date)** _____

Reason for Denial: _____

Inspection Record: Site inspection located as represented by guide - (attached) & rd for
check may be issued (ready to) **By** DOC **Date of Inspection** 5-27-10

Variance (B.O.A.) # _____

Condition: RV may be placed up to 4 months from issuance date. **Must be removed by:** N/A

Signed: [Signature] **Inspector** [Signature] **Date of Approval** 5-27-10

Rec'd for Issuance _____

AUG 16, 2010

Secretarial Staff

5

1. Name and use frontage road as a guideline, and indicate North (N) on plot plan
2. Show the RV (Recreation Vehicle) location
3. Show dimensions in feet on the following:
 - a. RV from centerline of road(s).
 - b. RV from right-of-way line
 - c. RV from property lines
 - d. RV from lake, river, stream or pond
 - e. RV from Privy

IMPORTANT
Detailed Plot Plan is Necessary

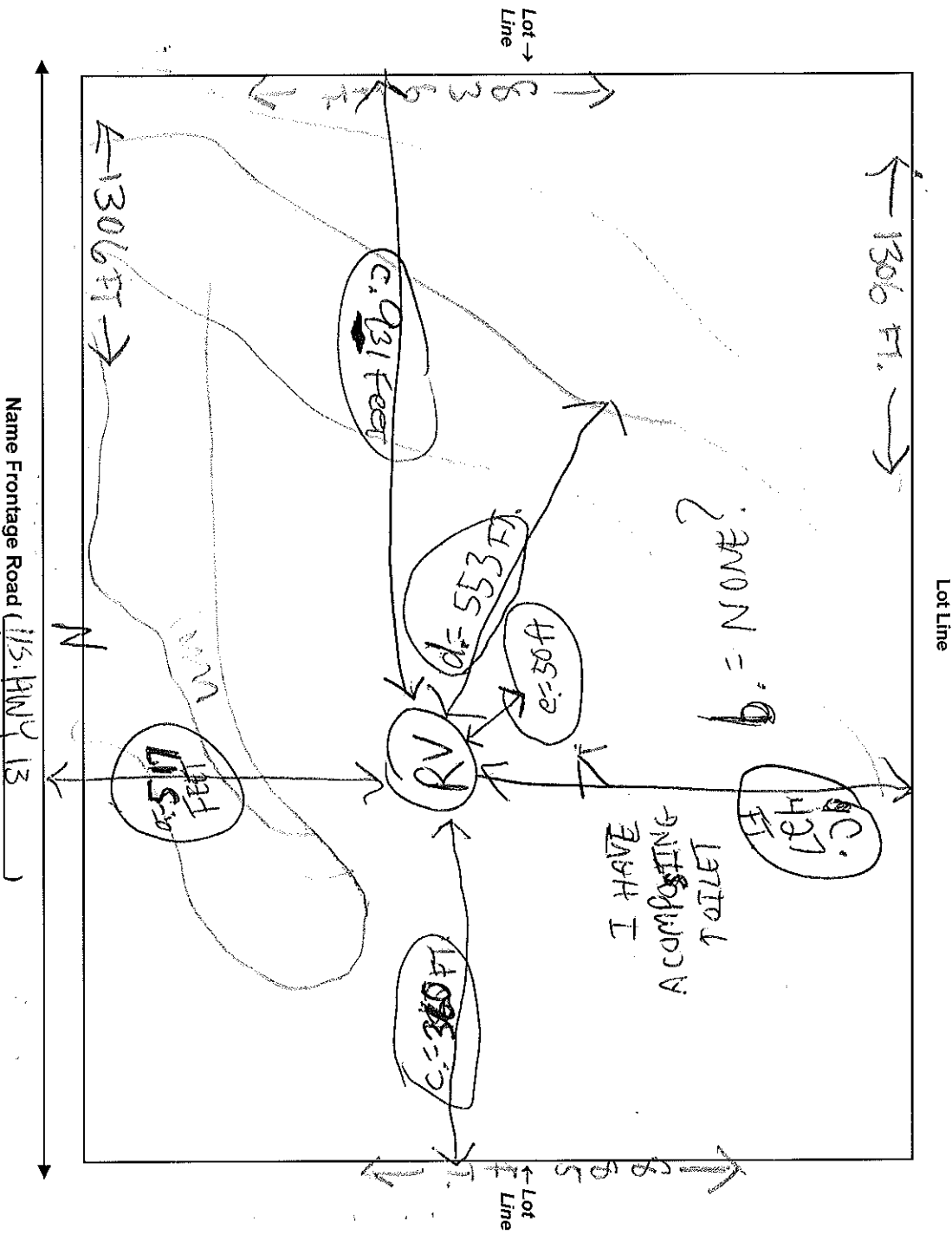

NOTICE: The local town, village, city, state or federal agencies may also require permits.

I (we) declare that this application (including any accompanying information) has been examined by me (us) and to the best of my (our) knowledge and belief it is true, correct and complete. I (we) acknowledge that I (we) am (are) responsible for the detail and accuracy of all information I (we) am (are) providing and that it will be relied upon by Bayfield County in determining whether to issue a permit. I (we) further accept liability which may be a result of Bayfield County relying on this information I (we) am (are) providing in or with this application. I (we) consent to county officials charged with administering county ordinances to have access to the above described property at any reasonable time for the purpose of inspection.

Owner or Authorized Agent _____ Date _____
Address to send permit _____