

ENTERED

SUBMIT COMPLETED ORIGINAL APPLICATION, TAX STATEMENT AND FEE TO:
Bayfield County Zoning Department
P.O. Box 58
Washburn, WI 54891
(715) 373-6138

APPLICATION FOR PERMIT
BAYFIELD COUNTY, WISCONSIN

RECEIVED
MAY 19 2008
Bayfield Co. Zoning Dept.

Application No: 08-0195
Date: _____
Zoning District: R-1, Class 2
Amount Paid: \$900.00 LOS
5/19/08

INSTRUCTIONS: No permits will be issued until all fees are paid. Checks are made payable to: Bayfield County Zoning Department. DO NOT START CONSTRUCTION UNTIL ALL PERMITS HAVE BEEN ISSUED TO APPLICANT. Changes in plans must be approved by the Zoning Department.

LAND USE: SANITARY PRIVY CONDITIONAL USE SPECIAL USE B.O.A. OTHER
Legal Description: 1/4 of Section 7 E Township 43 North, Range 7 S West, Town of CARLIS
Gov't Lot: 8 Lot 8 Block _____ Subdivision PIPE HAVEN RETREAT CSM # _____ Acreage 1.8
Volume: _____ Page _____ of Deeds _____ Parcel I.D. # 012-1286-09 008 Use Tax Statement for Legal Description _____
Property Owner: Patrick J. O'Leary Contractor: SELE (Phone) 715-832-5528
Address of Property: 12960 W. Lds Extension Plumber: Russell Authorized Agent: _____ (Phone) _____
Telephone: 715-832-5528 (Home) 715-831-7503 (Work) _____ Written Authorization Attached: Yes No
Is your structure in a Shoreland Zone? Yes No If yes, Distance from Shoreline: greater than 75' 75' to 40' less than 40'
Structure: New Addition _____ Existing _____ Basement: Yes No _____ Number of Stories 1 + Bsmt
Estimated Cost of Construction \$300,000 Square Footage 4450 Sanitary: New _____ Existing Privy _____ City _____

USE:
 * Residence or Principal Structure (# of bedrooms) _____
Residence sq. ft. 4450
 * Residence w/deck-porch (# of bedrooms) 4
Residence sq. ft. 4,450 Porch sq. ft. 70
Deck sq. ft. 360
 * Residence w/attached garage (# of bedrooms) _____
Residence sq. ft. _____ Garage sq. ft. _____
 Residential Addition / Alteration (explain) _____
 Residential Accessory Building (explain) _____
 Residential Accessory Building Addition (explain) _____
 Residential Other (explain) _____
 Mobile Home (manufactured date) _____
 Commercial Principal Building _____
 Commercial Principal Building Addition (explain) _____
 Commercial Accessory Building (explain) _____
 Commercial Accessory Building Addition (explain) _____
 Commercial Other (explain) _____
 Special/Conditional Use (explain) _____
 External Improvements to Principal Building (explain) _____
 External Improvements to Accessory Building (explain) _____

FAILURE TO OBTAIN A PERMIT OR STARTING CONSTRUCTION WITHOUT A PERMIT WILL RESULT IN PENALTIES

I (we) declare that this application (including any accompanying information) has been examined by me (us) and to the best of my (our) knowledge and belief it is true, correct and complete. I (we) acknowledge that I (we) am (are) responsible for the detail and accuracy of all information I (we) am (are) providing and that it will be relied upon by Bayfield County in determining whether to issue a permit. I (we) further accept liability which may be a result of Bayfield County relying on this information I (we) am (are) providing in or with this application. I (we) consent to county officials charged with administering county ordinances to have access to the above described property at any reasonable time for the purpose of inspection.

Owner or Authorized Agent (Signature) [Signature] Date 5/18/08
Address to send permit 4332 WOODRIDGE DR, Eau Claire, WI 54701 ATTACH Copy of Tax Statement
* See Notice on Back

APPLICANT - PLEASE COMPLETE REVERSE SIDE

Permit Issued: _____ State Sanitary Number 07-174S Date 9-25-07
Date 5/30/08 Permit Number 08-0195 Permit Denied (Date) _____
Reason for Denial: _____
Inspection Record: Will stalked. Meets all setbacks Property Lines
Previous representation by M. Frutok Date of Inspection 5-22-08
Mitigation Plan Required: Yes No Variance (B.O.A.) # _____
Condition: _____

Signed Michael Frutok 5-28-08
Inspector _____ Date of Approval _____
Rec'd for Issuance _____
MAY 29 2008

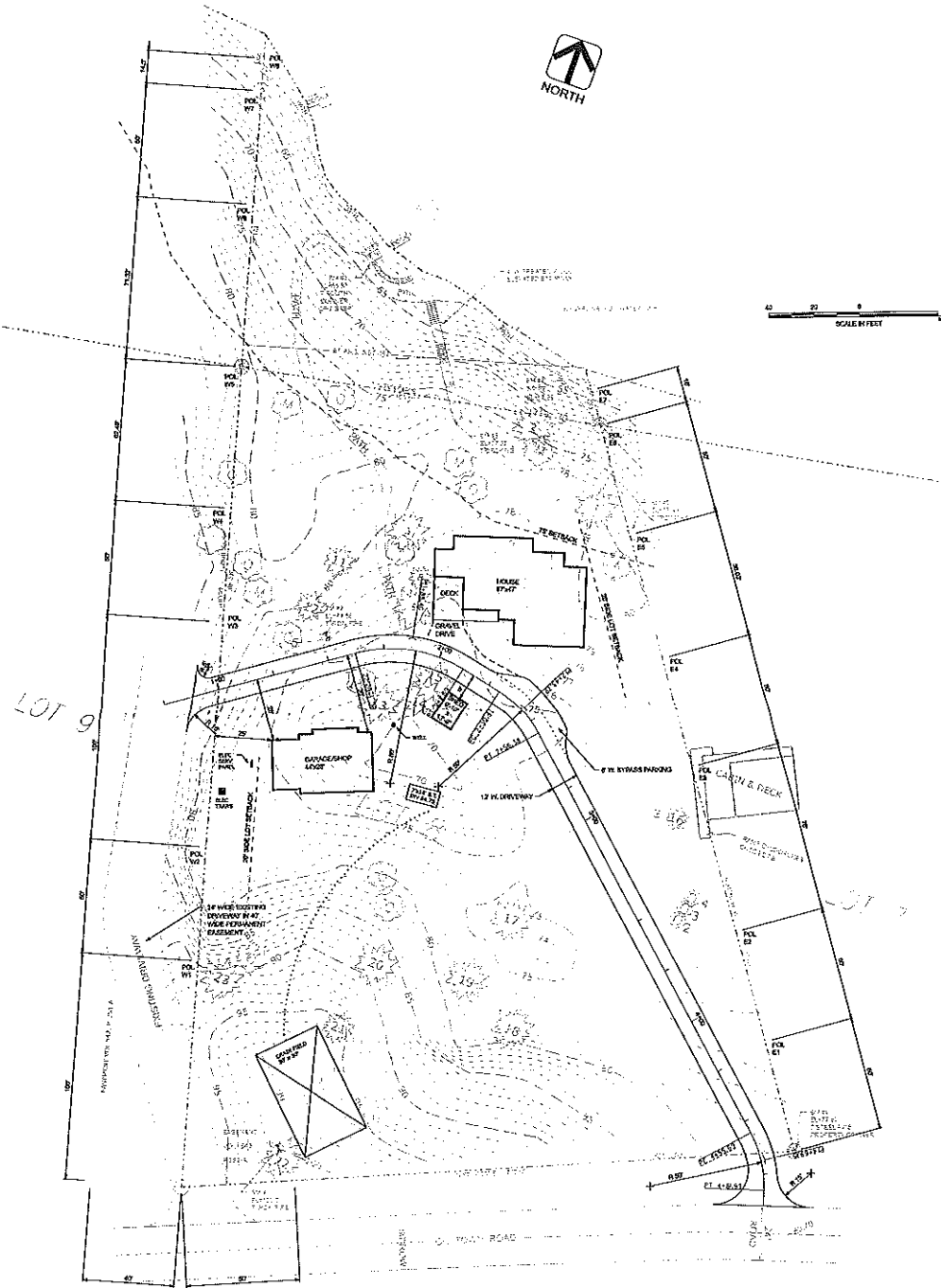

LOT 9

LOT 7

PAT & SUE QUINN
LOT 8
PINE HAVEN RETREAT SUBDIVISION
12960 WALDS EXT
CABLE, WI

2-1

As shown on the plan, the lot lines are shown as dashed lines. The lot lines are shown as solid lines when they are shown on the plan. The lot lines are shown as solid lines when they are shown on the plan. The lot lines are shown as solid lines when they are shown on the plan.