

SUBMIT COMPLETED ORIGINAL APPLICATION, TAX STATEMENT AND FEE TO:

Bayfield County Zoning Department
P.O. Box 58
Washburn, WI 54891
(715) 373-6138

APPLICATION FOR PERMIT
BAYFIELD COUNTY, WISCONSIN

RECEIVED

OCT 19 2009

Application No.: 10-0007

Date: 10-23
Zoning District: F-1 (Rezone)

Amount Paid: \$250.00 LDS
9/10/2009

INSTRUCTIONS: No permits will be issued until all fees are paid. Checks are made payable to: Bayfield County Zoning Department. DO NOT START CONSTRUCTION UNTIL ALL PERMITS HAVE BEEN ISSUED TO APPLICANT. Changes in plans must be approved by the Zoning Department.

LAND USE SANITARY PRIVY CONDITIONAL USE SPECIAL USE B.O.A. OTHER _____

Use Tax Statement for Legal Description

Legal Description NE 1/4 of SE 1/4 of Section 13 Township 43 North, Range 8 West, Town of CABLE

Gov't Lot _____ Lot _____ Block _____ Subdivision _____ CSM # _____ Acreage 28.29

Volume 363 Page 164 of Deeds Parcel I.D. D4-D12-Z-43-DB-13-4 01-000-10000

Property Owner TOWN OF CABLE Contractor CHEQUAMEGON COMM. (Phone) 715-798-7116

Address of Property 12955 CABLE SUNSET ROAD Plumber N/A

CABLE WI 54821 Authorized Agent DAN ANDERSON (Phone) 715-798-7116

Telephone _____ (Home) 798-4440 (Work) _____

Is your structure in a Shoreland Zone? Yes No If Yes, _____

Structure: New Addition _____ Existing _____

Fair Market Value \$100,000 Square Footage 360

USE: * Residence or Principal Structure (# of bedrooms) _____

* Residence sq. ft. _____

* Residence w/deck-porch (# of bedrooms) _____

Residence sq. ft. _____ Porch sq. ft. _____

Deck sq. ft. _____ Deck(2) sq. ft. _____

* Residence w/attached garage (# of bedrooms) _____

Residence sq. ft. _____ Garage sq. ft. _____

Residential Addition / Alteration (explain) _____

Residential Accessory Building (explain) _____

Residential Accessory Building Addition (explain) _____

Residential Other (explain) _____

Commercial Principal Building _____

Commercial Principal Building Addition (explain) _____

Commercial Accessory Building (explain) 12' x 30'

Commercial Accessory Building Addition (explain) _____

Commercial Other (explain) 195' CELL TOWER

Special/Conditional Use (explain) CELLULAR SERVICE

External Improvements to Principal Building (explain) _____

External Improvements to Accessory Building (explain) _____

FAILURE TO OBTAIN A PERMIT OR STARTING CONSTRUCTION WITHOUT A PERMIT WILL RESULT IN PENALTIES. I (we) declare that this application (including any accompanying information) has been examined by me (us) and to the best of my (our) knowledge and belief it is true, correct and complete. I (we) acknowledge that I (we) am (are) responsible for the detail and accuracy of all information I (we) am (are) providing and that it will be relied upon by Bayfield County in determining whether to issue a permit. I (we) further accept liability which may be a result of Bayfield County relying on this information I (we) am (are) providing in or with this application. I (we) consent to county officials charged with administering county ordinances to have access to the above described property at any reasonable time for the purpose of inspection.

Owner or Authorized Agent (Signature) Dan Anderson Date 10-14-09

Address to send permit CHEQUAMEGON COMMUNICATIONS P.O. Box 67 CABLE, WI 54821 ATTACH _____
Copy of Tax Statement or _____
(If you recently purchased the property Attach a Copy of Recorded Deed)

* See Notice on Back

APPLICANT — PLEASE COMPLETE REVERSE SIDE

Permit Issued: _____ State Sanitary Number _____ Date _____

Date 1/13/10 Permit Number 10-0007 Permit Denied (Date) _____

Reason for Denial: _____

Inspection Record: Meets all setbacks. By M. Furtak Date of Inspection 1

Mitigation Plan Required: Yes No Variance (B.O.A.) # _____

Condition: See 20 meeting decision and affidavit - No addl conditions placed.

Signed Michael Furtak Date of Approval 12-23-09

Inspector

Rec'd for Issuance

JAN 13 2010

Secretarial Staff





Produced and Managed by:
 Bayfield County Land Records Department
 Bayshore C/D
 3100 Bayview
 Ashland, WI 54806
 715.252.3347
 www.bayfieldcounty.org/landrecords/index.htm

Drawn by: J. Solberg
 Map No: 13438
 Date Drawn: 06/09/99
 Latest Tax Roll Date: 2/9/01
 Latest Update: 4/05/05
 Update By: J. Solberg

This map was prepared for those purposes outlined in Chapter 70.09, Wisconsin Statutes. Information contained on this map is advisory. Map accuracy is limited by the quality of the public documents from which it was prepared. This map is not intended as a substitute for an accurate field survey.

Errata:

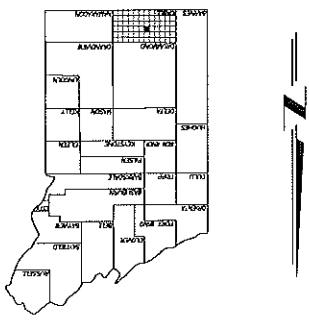
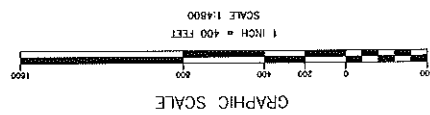

BAYFIELD COUNTY LAND RECORDS DEPARTMENT
BAYFIELD COUNTY
PROPERTY OWNERSHIP MAP

The full Bayfield County Property Identification Number (PIN) contains 23 digits. The first 11 digits of each parcel's unique PIN are displayed on this map. The last 12 digit prefix, common to all parcels on this map, is shown below. For a more comprehensive explanation of property identification numbers, see www.bayfieldcounty.org.

PIN Prefix for this map: 040122430813

TOWN OF CABLE
SECTION 13 T.43N.-R.8W.

(SEE MAP 144380)

(SEE MAP 14438)

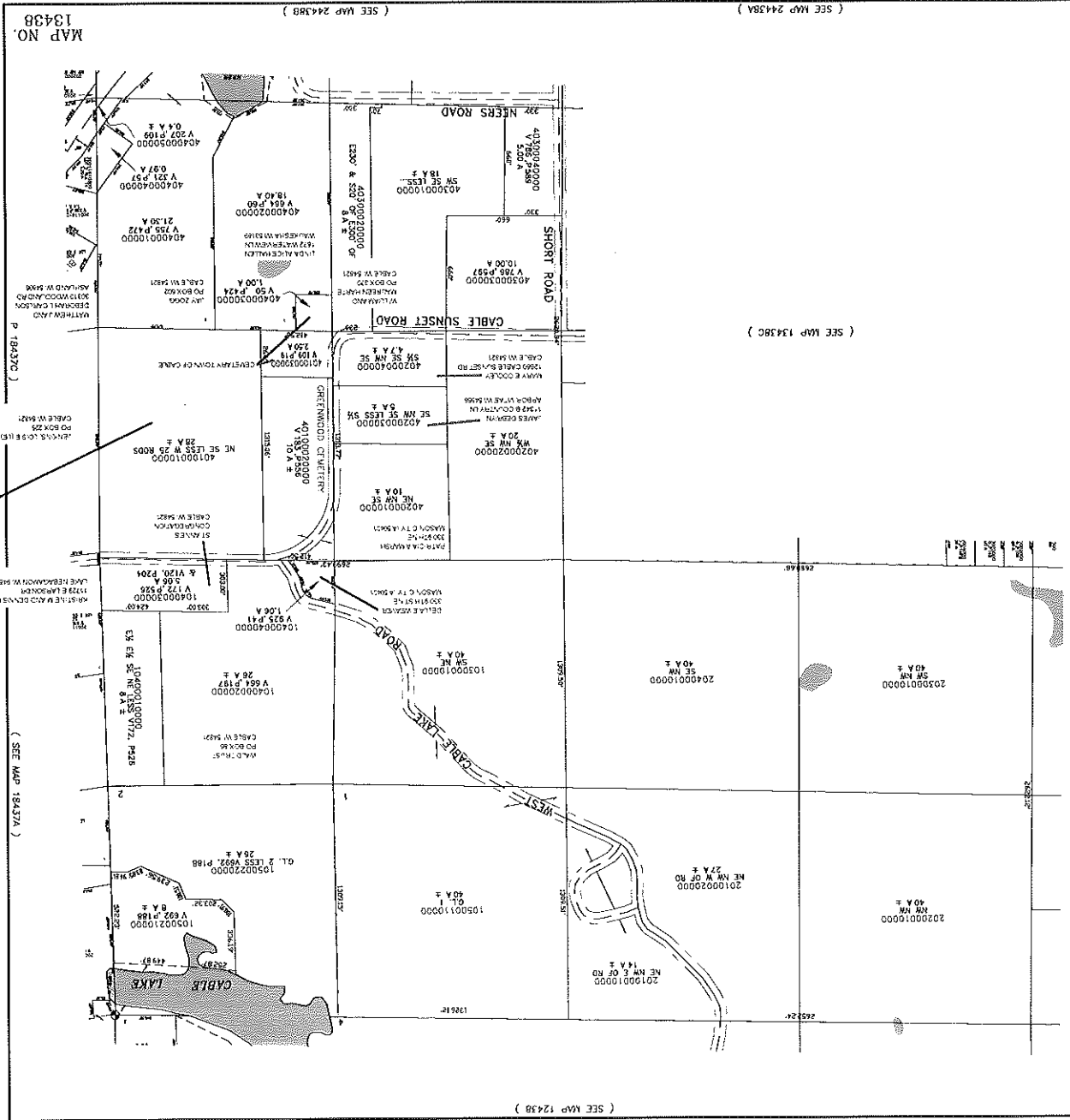

(SEE MAP 24438A)

(SEE MAP 13438C)

(SEE MAP 12438)

(SEE MAP 15437A)

MAP NO. 13438

TOWER LOCATION