

SUBMIT COMPLETED ORIGINAL APPLICATION, TAX STATEMENT AND FEE TO:
 Bayfield County Zoning Department
 P.O. Box 58
 Washburn, WI 54891
 (715) 373-6138

APPLICATION FOR PERMIT
 BAYFIELD COUNTY, WISCONSIN

RECEIVED
 DEC 16 2010

Bayfield Co. Zoning Dept.

INSTRUCTIONS: No permits will be issued until all fees are paid. Checks are made payable to: Bayfield County Zoning Department. DO NOT START CONSTRUCTION UNTIL ALL PERMITS HAVE BEEN ISSUED TO APPLICANT. Changes in plans must be approved by the Zoning Department.

LAND USE SANITARY PRIVY CONDITIONAL USE SPECIAL USE B.O.A. OTHER _____

Use Tax Statement for Legal Description

Legal Description SE 1/4 of NE 1/8 Township 43 North Range 7 West Town of Cable
 Gov't Lot 1 Block 10 Subdivision Assessor's Plat # 2 CSM# 1.064
 Volume 390 Page 413 of Deeds Parcel I.D. 04-012-2-43-07-18-2 00-116-06600

Property Owner Monte + Kay Lewis
 Address of Property Cable WI Hwy M
651 295-6221 cell (Home) (Work) _____
 Telephone _____
 Contractor George Wolski (Phone) 798-3815
 Plumber _____
 Authorized Agent _____ (Phone) _____

Is your structure in a Shoreland Zone? Yes No If yes, _____
 Distance from Shoreline: greater than 75' 75' to 40' less than 40'

Structure: New Addition Existing
 Fair Market Value \$25,000 Square Footage 936
(1440) 36' x 36'
 USE: * Residence or Principal Structure (# of bedrooms) 14' x 36' = storage 504 room
 Residence sq. ft. _____
 * Residence w/deck-porch (# of bedrooms) _____
 Residence sq. ft. _____ Porch sq. ft. _____
 Deck sq. ft. _____ Deck(2) sq. ft. _____
 * Residence w/attached garage (# of bedrooms) _____
 Residence sq. ft. _____ Garage sq. ft. _____
 Residential Addition / Alteration (explain) _____
 Residential Accessory Building (explain) _____
 Residential Accessory Building Addition (explain) raise roof, truss,
 Residential Other (explain) 2 dormers storage room

Basement: Yes No Number of Stories 2
 Sanitary: New Existing Privy _____ City _____
 Type of Septic/Sanitary System Comu
 Mobile Home (manufactured date) _____
 Commercial Principal Building _____
 Commercial Principal Building Addition (explain) _____
 Commercial Accessory Building (explain) _____
 Commercial Accessory Building Addition (explain) _____
 Commercial Other (explain) _____
 Special/Conditional Use (explain) _____
 External Improvements to Principal Building (explain) _____
 External Improvements to Accessory Building (explain) _____

FAILURE TO OBTAIN A PERMIT OR STARTING CONSTRUCTION WITHOUT A PERMIT WILL RESULT IN PENALTIES

I (we) declare that this application (including any accompanying information) has been examined by me (us) and to the best of my (our) knowledge and belief it is true, correct and complete. I (we) acknowledge that I (we) am (are) responsible for the detail and accuracy of all information I (we) am (are) providing and that it will be relied upon by Bayfield County in determining whether to issue a permit. I (we) further accept liability which may be a result of Bayfield County relying on this information I (we) am (are) providing in or with this application. I (we) consent to county officials charged with administering county ordinances to have access to the above described property at any reasonable time for the purpose of inspection.

Owner or Authorized Agent (Signature) [Signature] By John Date 10-7-10

Address to send permit 1427 134th Ave, New Richmond, WI ATTACH 54017 Copy of Tax Statement or Attach a Copy of Recorded Deed

* See Notice on Back

APPLICANT — PLEASE COMPLETE REVERSE SIDE

Permit Issued: _____ State Sanitary Number _____ Date _____
 Date 1/12/11 Permit Number 11-0004 Permit Denied (Date) _____
 Reason for Denial: _____
 Inspection Record: Structure is existing.
 By M. Futek Date of Inspection 12-30-10

Mitigation Plan Required: Yes No Variance (B.O.A.) # _____

Condition: No expansion of structures footprint.
 Signed Michael Futek 12-30-10
 Inspector _____ Date of Approval _____

Rec'd for Issuance

JAN 10, 2011

Secretarial Staff

Application No: 11-0004
 Date: _____
 Zoning District R-1
 Amount Paid: 75-
12/22/10 mg



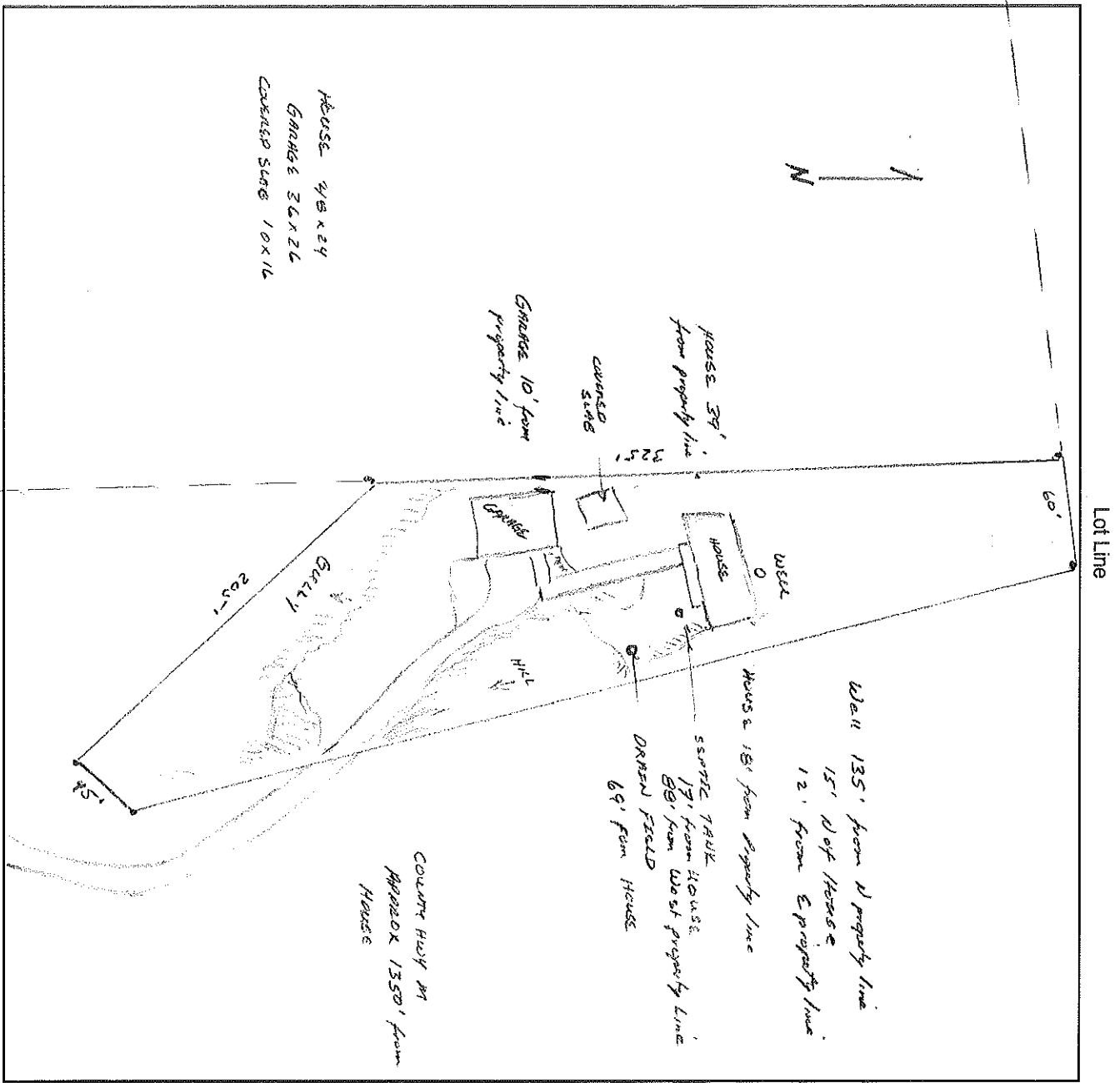

Name of Frontage Road (County Hwy 09)

1. Name the frontage road and use as a guideline, fill in the lot dimensions and indicate North (N).
2. Show the location, size and dimensions of the structure.
3. Show the location, size and dimensions of attached deck(s), porch(s) or garage.
4. Show the location of the well, holding tank, septic tank and drain field.
5. Show the location of any lake, river, stream or pond if applicable.
6. Show the location of other existing structures.
7. Show the location of any wetlands or slopes over 20 percent.
8. Show dimensions in feet on the following:
 - a. Building to all lot lines
 - b. Building to centerline of road
 - c. Building to lake, river, stream or pond
 - d. Holding tank to closest lot line
 - e. Holding tank to building
 - f. Holding tank to well
 - g. Holding tank to lake, river, stream or pond
 - h. Privy to closest lot line
 - i. Privy to building
 - j. Privy to lake, river, stream or pond
 - k. Septic Tank and Drain field to closest lot line
 - l. Septic Tank and Drain field to building
 - m. Septic Tank and Drain field to well
 - n. Septic Tank, and Drain field to lake, river, stream or pond.
 - o. Well to building

IMPORTANT
 DETAILED PLOT PLAN
 IS NECESSARY, FOLLOW
 STEPS 1-8 (a-o) COMPLETELY.

*NOTICE: All Land Use Permits Expire One (1) Year From The Date Issued.

For The Construction Of New One & Two Family Dwellings: ALL Municipalities Are Required To Enforce The Uniform Dwelling Code.
 You Must Contact Your Town Chairman / Clerk For More Information.

The local town, village, city, state or federal agencies may also require permits.

Stake or mark proposed location(s) of new building, holding tank, septic, drain field, privy, and well. Inspector will not make an inspection until location(s) are staked or marked.