

SUBMIT COMPLETED ORIGINAL APPLICATION, TAX STATEMENT AND FEE TO:
 Bayfield County Zoning Department
 P.O. Box 58
 Washburn, WI 54891
 (715) 373-6138

APPLICATION FOR PERMIT
 BAYFIELD COUNTY, WISCONSIN

MAY 25 2011
 Bayfield Co. Zoning Dept.

Application No: 11-0145
 Date: 6-1-11
 Zoning District: A-1
 Amount Paid: \$75.00 PDS
5/27/11

INSTRUCTIONS: No permits will be issued until all fees are paid.
 Checks are made payable to: Bayfield County Zoning Department.
 DO NOT START CONSTRUCTION UNTIL ALL PERMITS HAVE BEEN ISSUED TO APPLICANT.
 Changes in plans must be approved by the Zoning Department.

LAND USE SANITARY PRIVY CONDITIONAL USE SPECIAL USE B.O.A. OTHER

Use Tax Statement for Legal Description

Parcel ID SW 1/4 of SW 1/4 of Section 25 Township 43 North, Range 8 West, Town of Cable

Gov'l Lot Lot Block Subdivision CSM # Acreage 4.92

Volume 626 Page 127 of Deeds Parcel I.D. 04-02-2-43-08-25-3 03-000-60000

Property Owner Larry Rasmussen Contractor SELF (Phone)

Address of Property 12080 E. Leonard School Rd Plumber (Phone)

Cable, WI 54821 Authorized Agent (Phone)

Telephone 798-3205 (Home) (Work) Written Authorization Attached: Yes No

Is your structure in a Shoreland Zone? Yes No If Yes,

Structure: New Addition Existing Distance from Shoreline: greater than 75' 75' to 40' less than 40'

Fair Market Value \$ Square Footage 840 Basement: Yes No Number of Stories 1

USE: Sanitary: New Existing Privy City

* Residence or Principal Structure (# of bedrooms) 28' x 30' Type of Septic/Sanitary System Conu

Residence sq. ft. Mobile Home (manufactured date)

* Residence w/deck-porch (# of bedrooms) Commercial Principal Building

Residence sq. ft. Commercial Principal Building Addition (explain)

Deck sq. ft. Commercial Accessory Building (explain)

* Residence w/attached garage (# of bedrooms) Commercial Accessory Building Addition (explain)

Residence sq. ft. Commercial Other (explain)

Residential Addition / Alteration (explain) Special/Conditional Use (explain)

Residential Accessory Building (explain) garage External Improvements to Principal Building (explain)

Residential Accessory Building Addition (explain) External Improvements to Accessory Building (explain)

Residential Other (explain)

FAILURE TO OBTAIN A PERMIT OR STARTING CONSTRUCTION WITHOUT A PERMIT WILL RESULT IN PENALTIES
 I (we) declare that this application (including any accompanying information) has been examined by me (us) and to the best of my (our) knowledge and belief it is true, correct and complete. I (we) acknowledge that I (we) am (are) responsible for the detail and accuracy of all information I (we) am (are) providing and that it will be relied upon by Bayfield County in determining whether to issue a permit. I (we) further accept liability which may be a result of Bayfield County relying on this information. I (we) am (are) providing in or with this application. I (we) consent to county officials charged with administering county ordinances to have access to the above described property at any reasonable time for the purpose of inspection.
 Owner or Authorized Agent (Signature) Larry Rasmussen Date 5-20-11
 Address to send permit 40010 US Hwy 63 Cable WI 54821 ATTACH
 * See Notice on Back
 APPLICANT - PLEASE COMPLETE REVERSE SIDE
 (If you recently purchased the property Attach a Copy of Recorded Deed)

Permit Issued: State Sanitary Number 11-0145 Date
 Date 6-1-11 Permit Number Permit Denied (Date)

Reason for Denial:
 Inspection Record: Well sited Property, Owner's representations. Meets all setbacks. By Mr Furbak Date of Inspection 5-20-11

Mitigation Plan Required: Yes No Variance (B.O.A.) #

Condition: No water under pressure in structure. Not to be used for human habitation.
 Signed Michael Furbak Date of Approval 5-25-11
 Inspector

Cost of Construction?



Lot Line

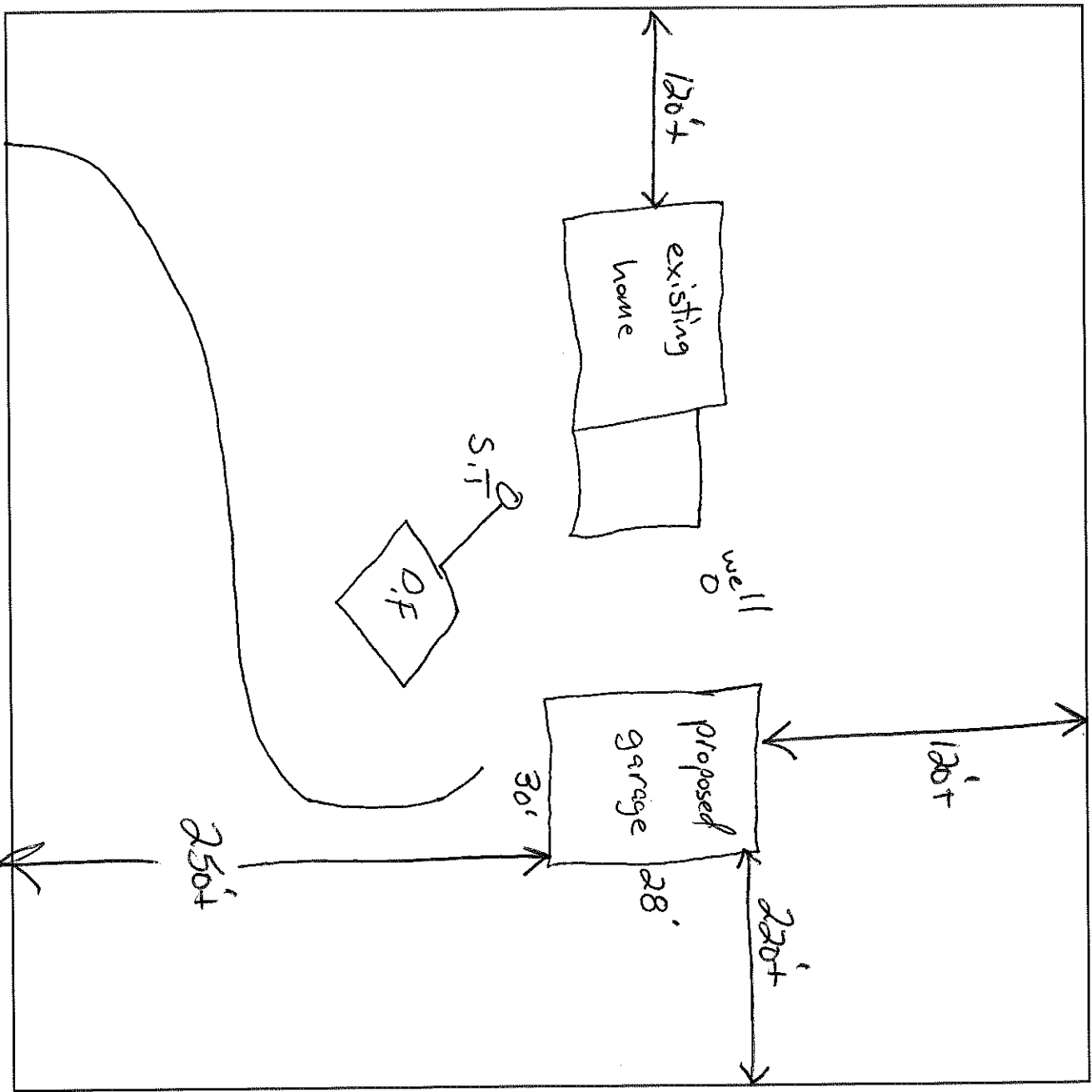

1. Name the frontage road and use as a guideline, fill in the lot dimensions and indicate North (N).
2. Show the location, size and dimensions of the structure.
3. Show the location, size and dimensions of attached deck(s), porch(s) or garage.
4. Show the location of the well, holding tank, septic tank and drain field.
5. Show the location of any lake, river, stream or pond if applicable.
6. Show the location of other existing structures.
7. Show the location of any wetlands or slopes over 20 percent.
8. Show dimensions in feet on the following:
 - a. Building to all lot lines
 - b. Building to centerline of road
 - c. Building to lake, river, stream or pond
 - d. Holding tank to closest lot line
 - e. Holding tank to building
 - f. Holding tank to well
 - g. Holding tank to lake, river, stream or pond
 - h. Privy to closest lot line
 - i. Privy to building
 - j. Privy to lake, river, stream or pond
 - k. Septic Tank and Drain field to closest lot line
 - l. Septic Tank and Drain field to building
 - m. Septic Tank and Drain field to well
 - n. Septic Tank, and Drain field to lake, river, stream or pond.
 - o. Well to building

IMPORTANT
 DETAILED PLOT PLAN
 IS NECESSARY, FOLLOW
 STEPS 1-8 (a-o) COMPLETELY

*NOTICE: All Land Use Permits Expire One (1) Year From The Date Issued.

For The Construction Of New One & Two Family Dwellings: ALL Municipalities Are Required To Enforce The Uniform Dwelling Code.
 You Must Contact Your Town Chairman / Clerk For More Information.

The local town, village, city, state or federal agencies may also require permits.

Stake or mark proposed location(s) of new building, holding tank, septic, drain field, privy, and well. Inspector will not make an inspection until location(s) are staked or marked.