

SYBMIT: COMPLETED APPLICATION, TAX STATEMENT AND FEE TO:
 Bayfield County
 Planning and Zoning Depart.
 PO Box 58
 Washburn, WI 54891
 (715) 373-6138

APPLICATION FOR PERMIT
 BAYFIELD COUNTY, WISCONSIN
 Date: MAY 04 2012
 Bayfield Co. Zoning Dept.

Permit #: 10-0130
 Date: 5-18-10
 Amount Paid: \$75.00
 Refund: Cash 5-3-12

INSTRUCTIONS: No permits will be issued until all fees are paid. Checks are made payable to Bayfield County Zoning Department. DO NOT START CONSTRUCTION UNTIL ALL PERMITS HAVE BEEN ISSUED TO APPLICANT. HOW DO I FILL OUT THIS APPLICATION (visit our website www.bayfieldcounty.org/zoning.asp)

TYPE OF PERMIT REQUESTED: LAND USE SANITARY PRIVY CONDITIONAL USE SPECIAL USE B.O.A. OTHER

Owner's Name: JAMES W. RONDEN Mailing Address: P.O. Box 413 City/State/Zip: Cable, WI 54821 Telephone: 715-798-5211

Address of Property: 43305 2ND AVE City/State/Zip: Cable, WI 54821 Cell Phone: 715-580-0518

Contractor: George Mousie Contractor Phone: 558-8207 Plumber: Written Authorization Attached Yes No

Authorized Agent: (Person Signing Application on behalf of Owner(s)) Agent Phone: Agent Mailing Address (include City/State/Zip):

PROJECT LOCATION: Legal Description: (Use Tax Statement) 1/4, 1/4 Gov't Lot: Lots: CSM: Vol & Page: 7+8 Lot(s) No.: 1 Block(s) No.: Subdivision: GEAR'S Addition Recorded Document: (i.e. Property Ownership) 601 Page(s) 15

Section 18, Township 43 N, Range 7 W Town of: Cable Lot Size: Acreage: 1.321

Shoreland Non-Shoreland

Is Property/Land within 300 feet of River, Stream (incl. intermittent) Creek or Landward side of Floodplain? If yes---continue If yes---continue

Is Property/Land within 1000 feet of Lake, Pond or Flowage If yes---continue If yes---continue

Distance Structure is from Shoreline: feet Is Property in Floodplain Zone? Yes No

Distance Structure is from Shoreline: feet Yes No

Are Wetlands Present? Yes No

Value of Completion * include donated time & material	Project (What are you applying for)	# of Stories and/or basement	Use	# of bedrooms	What Type of Sewer/Sanitary System Is on the property?	Water
\$2,000	<input type="checkbox"/> New Construction <input checked="" type="checkbox"/> Addition/Alteration <input type="checkbox"/> Conversion <input type="checkbox"/> Relocate (existing bldg) <input type="checkbox"/> Run a Business on Property	<input type="checkbox"/> 1-Story <input type="checkbox"/> 1-Story + Loft <input checked="" type="checkbox"/> 2-Story <input type="checkbox"/> Basement <input type="checkbox"/> No Basement <input type="checkbox"/> Foundation	<input type="checkbox"/> Seasonal <input checked="" type="checkbox"/> Year Round	<input type="checkbox"/> 1 <input type="checkbox"/> 2 <input type="checkbox"/> 3	<input checked="" type="checkbox"/> Municipal/City <input type="checkbox"/> (New) Sanitary Specify Type: <u></u> <input type="checkbox"/> Sanitary (Exists) Specify Type: <u></u> <input type="checkbox"/> Privy (Pit) or <input type="checkbox"/> Vaulted (min 200 gallon) <input type="checkbox"/> Portable (w/service contract) <input type="checkbox"/> Compost Toilet <input type="checkbox"/> None	<input checked="" type="checkbox"/> City <input checked="" type="checkbox"/> Well

Existing Structure: (if permit being applied for is relevant to it) Length: 8 Width: 10 Height:

Proposed Construction: Length: Width: Height:

Proposed Use	Proposed Structure	Dimensions	Square Footage
<input checked="" type="checkbox"/> Residential Use	Principal Structure (first structure on property)	() ()	()
	Residence (i.e. cabin, hunting shack, etc.)	() ()	()
	with Loft	() ()	()
	with a Porch	() ()	()
	with (2 nd) Deck	() ()	()
	with (2 nd) Deck	() ()	()
	with Attached Garage	() ()	()
<input type="checkbox"/> Commercial Use	Bunkhouse w/ <input type="checkbox"/> sanitary, or <input type="checkbox"/> sleeping quarters, or <input type="checkbox"/> cooking & food prep facilities)	() ()	()
	Mobile Home (manufactured date)	() ()	()
	Addition/Alteration (specify) <u>deck</u>	(8' x 10')	80
	Accessory Building (specify) <u></u>	() ()	()
	Accessory Building Addition/Alteration (specify) <u></u>	() ()	()
	Special Use: (explain) <u></u>	() ()	()
	Conditional Use: (explain) <u></u>	() ()	()
	Other: (explain) <u></u>	() ()	()
<input type="checkbox"/> Municipal Use			

FAILURE TO OBTAIN A PERMIT OR STARTING CONSTRUCTION WITHOUT A PERMIT WILL RESULT IN PENALTIES

I (we) declare that this application (including any accompanying information) has been examined by me (us) and to the best of my (our) knowledge and belief it is true, correct and complete. I (we) acknowledge that I (we) am (are) responsible for the detail and accuracy of all information I (we) am (are) providing and that it will be relied upon by Bayfield County in determining whether to issue a permit. I (we) further accept liability which may be a result of Bayfield County relying on this information. I (we) am (are) providing 10 or with this application, I (we) consent to county officials charged with administering county ordinances to have access to the above described property at any reasonable time for the purpose of inspection.

X Owner(s): James W. Rondan Date: 5/3/12

(if there are multiple Owners listed on the Deed All Owners must sign or letter(s) of authorization must accompany this application)

Authorized Agent: PO. Box 413, Cable, WI 54821 Date:

Rec'd for Issuance: PO. Box 413, Cable, WI 54821 Attach Copy of Tax Statement

Address to send permit: PO. Box 413, Cable, WI 54821 If you recently purchased the property send your Recorded Deed

Secretarial Staff

\$75 ENTERED

Below: Draw or Sketch your Property (regardless of what you are applying for)

- (1) Show Location of: Proposed Construction
- (2) Show / Indicate: North (N) on Plot Plan
- (3) Show Location of (*): (*) Driveway and (*) Frontage Road (Name Frontage Road)
- (4) Show: All Existing Structures on your Property
- (5) Show: (*) Well (W); (*) Septic Tank (ST); (*) Drain Field (DF); (*) Holding Tank (HT) and/or (*) Privy (P)
- (6) Show any (*): (*) Lake; (*) River; (*) Stream/Creek; or (*) Pond
- (7) Show any (*): (*) Wetlands; or ~~1%~~ Slopes over 20% Flowers Ave

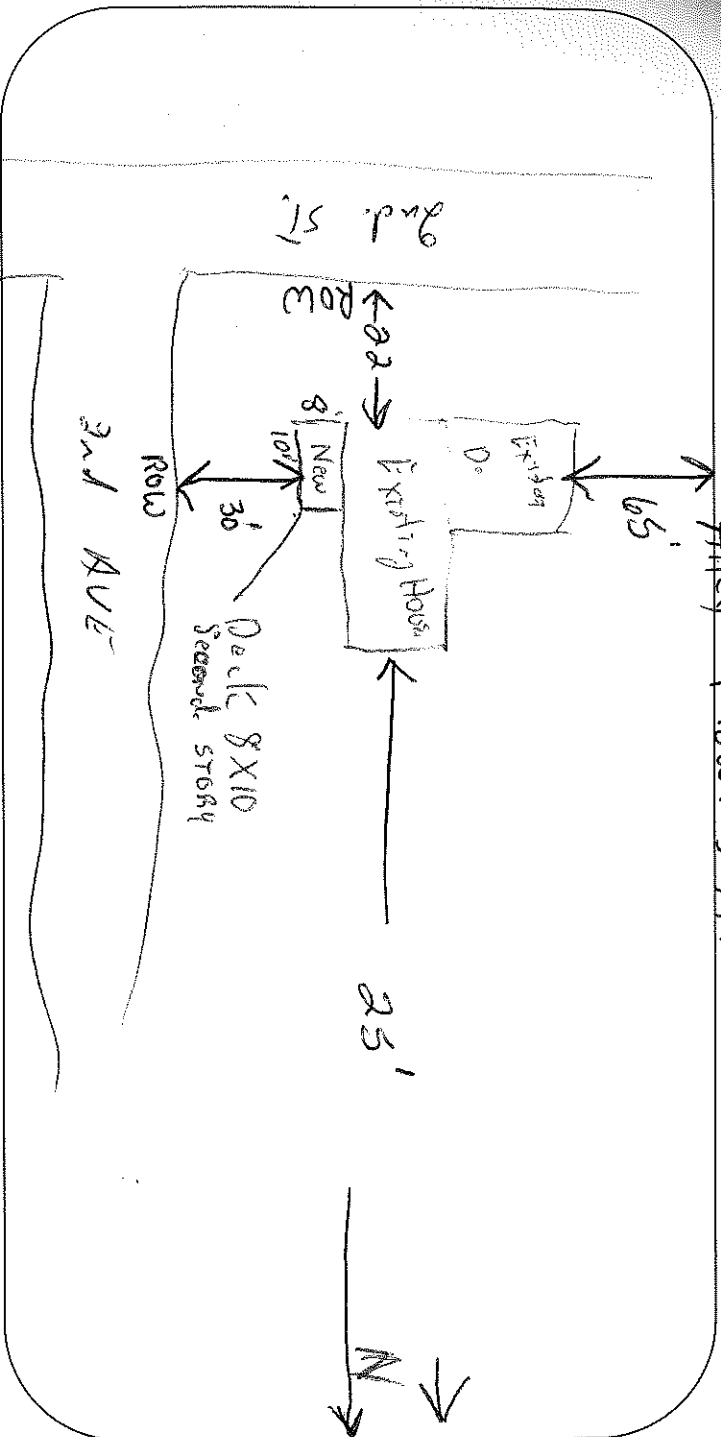

Please complete (1) - (7) above (prior to continuing)

(8) Setbacks: (measured to the closest point)

Changes in plans must be approved by the Planning & Zoning Dept

Description	Measurement	Description	Measurement
Setback from the Centerline of Platted Road	Feet	Setback from the Lake (ordinary high-water mark)	Feet
Setback from the Established Right-of-Way	Feet	Setback from the River, Stream, Creek	Feet
Setback from the North Lot Line	Feet	Setback from the Bank or Bluff	Feet
Setback from the South Lot Line	Feet	Setback from Wetland	Feet
Setback from the West Lot Line	Feet	Setback from 20% Slope Area	Feet
Setback from the East Lot Line	Feet	Elevation of Floodplain	Feet
Setback to Septic Tank or Holding Tank	Feet	Setback to Well	Feet
Setback to Drain Field	Feet		
Setback to Privy (Portable, Composting)	Feet		

Prior to the placement or construction of a structure within ten (10) feet of the minimum required setback, the boundary line from which the setback must be measured must be visible from one previously surveyed corner to the other previously surveyed corner or marked by a licensed surveyor at the owner's expense.

Prior to the placement or construction of a structure more than ten (10) feet but less than thirty (30) feet from the minimum required setback, the boundary line from which the setback must be measured must be visible from one previously surveyed corner to the other previously surveyed corner, or verifiable by the Department by use of a corrected compass from a known corner within 500 feet of the proposed site of the structure, or must be marked by a licensed surveyor at the owner's expense.

(9) Stake or Mark Proposed Location(s) of New Construction, Septic Tank (ST), Drain field (DF), Holding Tank (HT), Privy (P), and Well (W).

NOTICE: All Land Use Permits Expire One (1) Year from the Date of Issuance if Construction or Use has not begun.

For The Construction Of New One & Two Family Dwelling: All Municipalities Are Required To Enforce The Uniform Dwelling Code.

The local Town, Village, City, State or Federal agencies may also require permits.

Issuance Information (County Use Only)		Sanitary Number:	# of bedrooms:	Sanitary Date:
Permit Denied (Date):	Reason for Denial:			
Permit #: 12-0130	Permit Date: 5/18-12			
Is Parcel a Sub-Standard Lot	<input checked="" type="checkbox"/> Yes (Deed of Record)	<input type="checkbox"/> No	Mitigation Required	<input type="checkbox"/> Yes <input checked="" type="checkbox"/> No
Is Parcel in Common Ownership	<input type="checkbox"/> Yes (Fused/Contiguous Lots)	<input checked="" type="checkbox"/> No	Mitigation Attached	<input type="checkbox"/> Yes <input checked="" type="checkbox"/> No
Is Structure Non-Conforming	<input type="checkbox"/> Yes	<input checked="" type="checkbox"/> No	Previously Granted by Variance (B.O.A.)	<input type="checkbox"/> Yes <input checked="" type="checkbox"/> No
Granted by Variance (B.O.A.)	Case #:		Were Property Lines Represented by Owner Was Property Surveyed	<input checked="" type="checkbox"/> Yes <input type="checkbox"/> No
Was Parcel Legally Created	<input checked="" type="checkbox"/> Yes <input type="checkbox"/> No			
Was Proposed Building Site Delineated	<input checked="" type="checkbox"/> Yes <input type="checkbox"/> No			
Inspection Record:	Structure is existing. Metal roof brackets.			
Date of Inspection:	5-17-12	Inspected by:	Mr. Tuzel	
Condition(s): Town, Committee or Board Conditions Attached? <input type="checkbox"/> Yes <input type="checkbox"/> No <input checked="" type="checkbox"/> No (If No they need to be attached.)				
Signature of Inspector:	Michael Tuzel			Date of Approval: 5-17-12
Hold For Sanitary: <input type="checkbox"/>	Hold For TBA: <input type="checkbox"/>	Hold For Affidavit: <input type="checkbox"/>	Hold For Fees: <input type="checkbox"/>	