

SUBMIT: COMPLETED APPLICATION - TAX STATEMENT AND FEE TO:
 Bayfield County
 Planning and Zoning Depart.
 PO Box 58
 Washburn, WI 54891
 (715) 373-6138

**APPLICATION FOR PERMIT
 BAYFIELD COUNTY, WISCONSIN**

Date Stamp (Received)
 OCT 24 2013
 Bayfield Co. Zoning Dept.

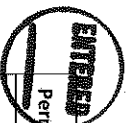

Permit #:	13-0399
Date:	11-6-13
Amount Paid:	\$775
Refund:	11-13

INSTRUCTIONS: No permits will be issued until all fees are paid. Checks are made payable to: Bayfield County Zoning Department. DO NOT START CONSTRUCTION UNTIL ALL PERMITS HAVE BEEN ISSUED TO APPLICANT.

HOW DO I FILL OUT THIS APPLICATION (visit our website www.bayfieldcounty.org/zoning.asp)

TYPE OF PERMIT REQUESTED: LAND USE SANITARY PRIVY CONDITIONAL USE SPECIAL USE B.O.A. OTHER

Owner's Name: Jones D. Arundson Mailing Address: 41615 Frels Rd Cable, WI 54821 Telephone: 715 798-2303

Address of Property: 41615 Frels Rd City/State/Zip: Cable, WI 54821 Contractor Phone: Plumber: Plumber Phone: 530-0080

Contractor: SELF Authorized Agent: (Person Signing Application on behalf of Owner(s)) Agent Phone: Agent Mailing Address (include City/State/Zip): Written Authorization Attached Yes No

PROJECT LOCATION: NW 1/4, NW 1/4 Gov't Lot: 1/4 Lot(s): 1/4 CSM: 1/4 Vol & Page: 1/4 Lot(s) No.: 1/4 Block(s) No.: 1/4 Subdivision: 1/4 Lot Size: 1.8 Acreage: 1.8

Legal Description: (Use Tax Statement) NW 1/4, NW 1/4 of Town 25, Range 43, Township 7 N, Range 7 W Town of: Cable

PLN: (23 digits) 04-012-2-43-07-25-202-000-4000-1036 Recorded Document: (i.e. Property Ownership) 81000 Volume 1036 Page(s) 287

Shoreland Non-Shoreland

Is Property/Land within 300 feet of River, Stream (incl. intermittent) Creek or Landward side of Floodplain? → If Yes---continue → Distance Structure is from Shoreline: feet

Is Property/Land within 1000 feet of Lake, Pond or Flowage If Yes---continue → Distance Structure is from Shoreline: feet

Is Property in Floodplain Zone? Yes No

Are Wetlands Present? Yes No

Value at Time of Completion * include donated time & material	Project (What are you applying for)	# of Stories and/or basement	Use	# of bedrooms	What Type of Sewer/Sanitary System Is on the property?	Water
\$ 5,000	<input type="checkbox"/> New Construction <input type="checkbox"/> Addition/Alteration <input type="checkbox"/> Conversion <input checked="" type="checkbox"/> Relocate (existing bldg) <input type="checkbox"/> Run a Business on Property	<input checked="" type="checkbox"/> 1-Story <input type="checkbox"/> 1-Story + Loft <input type="checkbox"/> 2-Story <input type="checkbox"/> Basement <input type="checkbox"/> No Basement <input type="checkbox"/> Foundation	<input type="checkbox"/> Seasonal <input checked="" type="checkbox"/> Year Round <input type="checkbox"/> _____ <input type="checkbox"/> _____ <input type="checkbox"/> _____	<input type="checkbox"/> 1 <input type="checkbox"/> 2 <input type="checkbox"/> 3 <input checked="" type="checkbox"/> None <input type="checkbox"/> _____ <input type="checkbox"/> _____	<input type="checkbox"/> Municipal/City <input type="checkbox"/> (New) Sanitary <input checked="" type="checkbox"/> Sanitary (Exists) Specify Type: <u>CONV</u> <input type="checkbox"/> Privy (Pit) or Vaulted (min 200 gallon) <input type="checkbox"/> Portable (w/service contract) <input type="checkbox"/> Compost Toilet <input type="checkbox"/> None	<input type="checkbox"/> City <input checked="" type="checkbox"/> Well

Existing Structure: (if permit being applied for is relevant to it) Length: 30' Width: 28' Height: 16'

Proposed Construction: _____

Proposed Use	Proposed Structure	Dimensions	Square Footage
<input checked="" type="checkbox"/> Residential Use	Principal Structure (first structure on property)	() X ()	()
	Residence (i.e. cabin, hunting shack, etc.)	() X ()	()
	with Loft	() X ()	()
	with a Porch	() X ()	()
	with (2 nd) Porch	() X ()	()
	with a Deck	() X ()	()
	with (2 nd) Deck	() X ()	()
	with Attached Garage	() X ()	()
<input type="checkbox"/> Commercial Use	Bunkhouse w/ () sanitary, or () sleeping quarters, or () cooking & food prep facilities)	() X ()	()
	Mobile Home (manufactured date) _____	() X ()	()
	Addition/Alteration (specify) _____	() X ()	()
	Accessory Building (specify) <u>garage</u>	(<u>28</u> X <u>30</u>)	<u>840 sq</u>
	Accessory Building Addition/Alteration (specify) _____	() X ()	()
<input type="checkbox"/> Municipal Use	Special Use: (explain) _____	() X ()	()
	Conditional Use: (explain) _____	() X ()	()
	Other: (explain) _____	() X ()	()

SECRETARIAL STAFF (including any accompanying information) has been examined by me (us) and to the best of my (our) knowledge and belief it is true, correct and complete. I (we) acknowledge that I (we) am (are) responsible for the detail and accuracy of all information I (we) am (are) providing and that it will be relied upon by Bayfield County in determining whether to issue a permit. I (we) further accept liability which may be a result of Bayfield County relying on this information. I (we) am (are) providing in or with this application. I (we) consent to county officials charged with administering county ordinances to have access to the above described property at any reasonable time for the purpose of inspection.

Owner(s): _____ Date 10-24-13

(If there are Multiple Owners listed on the Deed All Owners must sign or letter(s) of authorization must accompany this application)

Authorized Agent: _____ Date _____

(If you are signing on behalf of the owner(s) a letter of authorization must accompany this application)

Address to send permit 41615 Frels Rd, Cable, WI 54821

Attach Copy of Tax Statement

If you recently purchased the property send your Recorded Deed

Look below: Draw or Sketch your Property (regardless of what you are applying for)

- (1) Show Location of: Proposed Construction
- (2) Show / Indicate: North (N) on Plot Plan
- (3) Show Location of (*): (*) Driveway and (*) Frontage Road (Name Frontage Road)
- (4) Show: All Existing Structures on your Property
- (5) Show: (*) Well (W); (*) Septic Tank (ST); (*) Drain Field (DF); (*) Holding Tank (HT) and/or (*) Privy (P)
- (6) Show any (*): (*) Lake; (*) River; (*) Stream/Creek; or (*) Pond
- (7) Show any (*): (*) Wetlands; or (*) Slopes over 20%

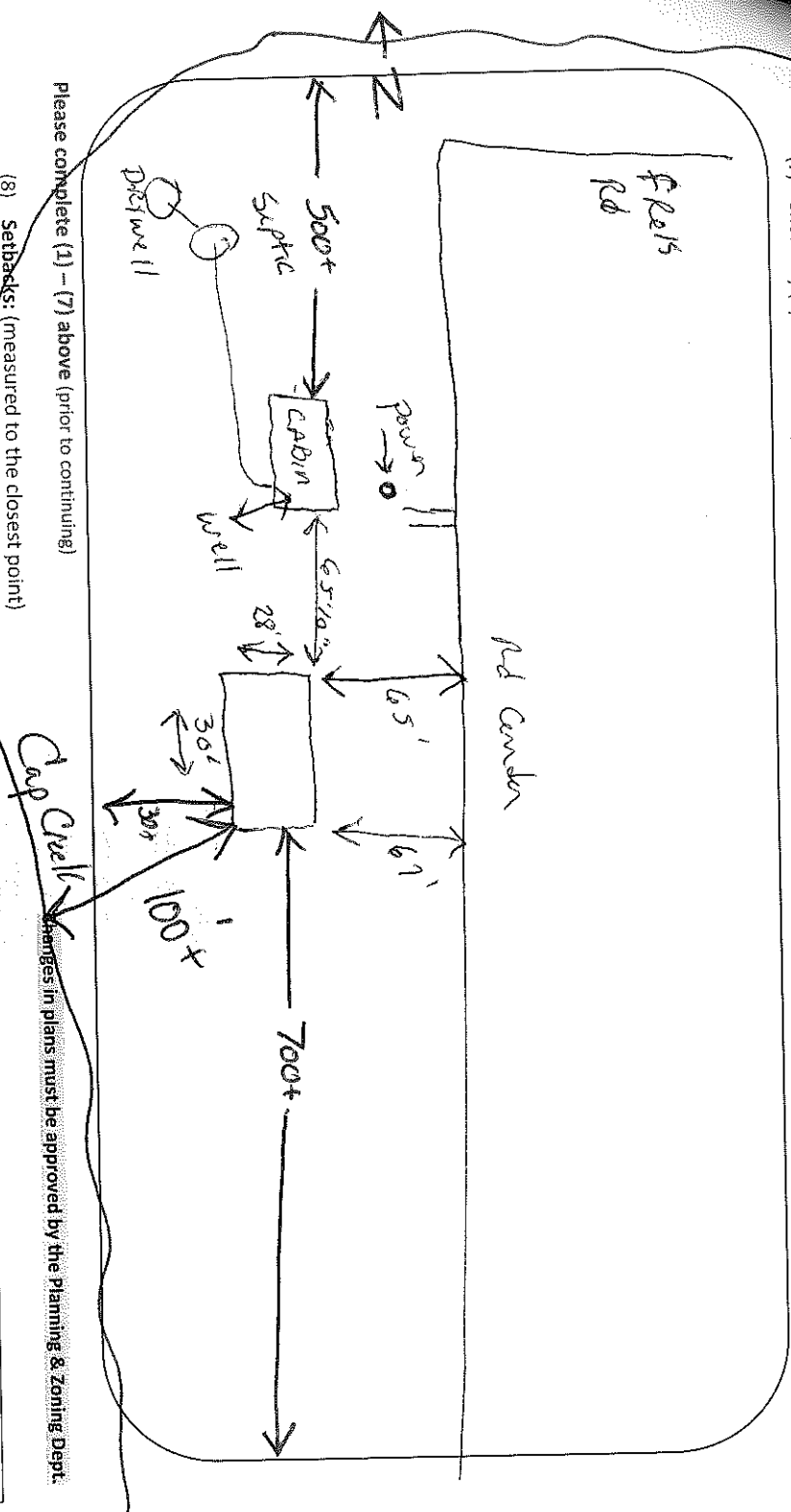

Please complete (1) - (7) above (prior to continuing)

(8) Setbacks: (measured to the closest point)

Description	Measurement	Description	Measurement
Setback from the Centerline of Platted Road	65' Feet	Setback from the Lake (ordinary high-water mark)	N/A Feet
Setback from the Established Right-of-Way	50+ Feet	Setback from the River, Stream, Creek	100+ Feet
Setback from the North Lot Line	500+ Feet	Setback from the Bank or Bluff	N/A Feet
Setback from the South Lot Line	700+ Feet	Setback from Wetland	60 Feet
Setback from the West Lot Line	30+ Feet	Setback from 20% Slope Area	N/A Feet
Setback from the East Lot Line	700+ Feet	Elevation of Floodplain	N/A Feet
Setback to Septic Tank or Holding Tank	90+ Feet	Setback to Well	35 Feet
Setback to Drain Field	90+ Feet		
Setback to Privy (Portable, Composting)	N/A Feet		

Prior to the placement or construction of a structure within ten (10) feet of the minimum required setback, the boundary line from which the setback must be measured must be visible from one previously surveyed corner or marked by a licensed surveyor at the owner's expense.
 Prior to the placement or construction of a structure more than ten (10) feet but less than thirty (30) feet from the minimum required setback, the boundary line from which the setback must be measured must be visible from other previously surveyed corner or marked by a licensed surveyor at the owner's expense.
 Prior to the placement or construction of a structure more than thirty (30) feet from the minimum required setback, the boundary line from which the setback must be measured must be visible from one previously surveyed corner to the other previously surveyed corner, or verifiable by the Department by use of a corrected compass from a known corner within 500 feet of the proposed site of the structure, or must be marked by a licensed surveyor at the owner's expense.

(9) Stake or Mark Proposed Location(s) of New Construction, Septic Tank (ST), Drain field (DF), Holding Tank (HT), Privy (P), and Well (W).

NOTICE: All Land Use Permits Expire One (1) Year from the Date of Issuance if Construction or Use has not begun.

For The Construction Of New One & Two Family Dwellings: ALL Municipalities Are Required To Enforce The Uniform Dwelling Code. The local Town, Village, City, State or Federal agencies may also require permits.

Issuance Information (County Use Only)		Sanitary Number:	# of bedrooms:	Sanitary Date:
Permit Denied (Date):	Reason for Denial:			
Permit #: 18-03999	Permit Date: 11-6-13			
Is Parcel a Sub-Standard Lot	<input checked="" type="checkbox"/> Yes (Deed of Record)	<input checked="" type="checkbox"/> No	Mitigation Required	<input checked="" type="checkbox"/> Yes <input checked="" type="checkbox"/> No
Is Parcel In Common Ownership	<input type="checkbox"/> Yes (Fused/Contiguous Lots)	<input checked="" type="checkbox"/> No	Mitigation Attached	<input type="checkbox"/> Yes <input checked="" type="checkbox"/> No
Is Structure Non-Conforming	<input type="checkbox"/> Yes	<input checked="" type="checkbox"/> No	Previously Granted by Variance (B.O.A.)	<input type="checkbox"/> Yes <input checked="" type="checkbox"/> No
Granted by Variance (B.O.A.)	<input type="checkbox"/> Yes <input checked="" type="checkbox"/> No	Case #:	Were Property Lines Represented by Owner	<input checked="" type="checkbox"/> Yes <input type="checkbox"/> No
Was Parcel Legally Created	<input checked="" type="checkbox"/> Yes <input type="checkbox"/> No	Case #:	Was Property Surveyed	<input checked="" type="checkbox"/> Yes <input type="checkbox"/> No
Was Proposed Building Site Delineated	<input checked="" type="checkbox"/> Yes <input type="checkbox"/> No			
Inspection Record:	Meets all setbacks. Well staked			
Date of Inspection:	10-24-13	Inspected by:	M. Fuchs	
Conditions: Town, Committee or Board Conditions Attached?	<input type="checkbox"/> Yes <input type="checkbox"/> No	(If No they need to be attached)		
May not be used for human habitation. No water under pressure by structure				
Signature of Inspector:	Michael Fuchs			Date of Approval: 11-13
Hold For Sanitary: <input type="checkbox"/>	Hold For TBA: <input type="checkbox"/>	Hold For Affidavit: <input type="checkbox"/>	Hold For Fees: <input type="checkbox"/>	<input type="checkbox"/>