

BAYFIELD COUNTY SANITARY PERMIT APPLICATION

ENTERED

I. APPLICATION INFORMATION <small>(Please Print All Information)</small>		Soil Test No:	County Permit No: <u>08-0380</u>
Property Owner's Name <u>Michael J. Erickson/Margaret S.</u>		County: Bayfield	
Address of Property <u>87580 Bark Point Road</u>		Property Location: <u>attached</u>	
Property Owner's Mailing Address <u>26700 Rum River Dr. NW</u>		1/4, S T N, R E (or) W	Gov. Lot #: <u>2</u>
City, State <u>ISANTI, MN</u>	Zip Code <u>55040</u>	Block #: <u>1</u>	Subdivision Name or CSM #: <u>28.92 acres</u>
II. TYPE OF BUILDING: (Check One)			
<input type="checkbox"/> State Owned <input type="checkbox"/> Public (Explain the use/purpose _____) <input checked="" type="checkbox"/> 1 or 2 Family Dwelling - No. of Bedrooms <u>2</u>			
III. TYPE OF PERMIT: (Check only one box on line A. Check box on line B, if applicable)			
A) <input type="checkbox"/> New <input checked="" type="checkbox"/> Replacement <input type="checkbox"/> County Private Interceptor 1. <input type="checkbox"/> Reconnection 2. <input type="checkbox"/> Repair 3. <input type="checkbox"/> Revision ** <input type="checkbox"/> Transfer of Owner (List Previous Owner below) _____			
B) <input type="checkbox"/> A Sanitary Permit was previously issued. Previous Permit Number: _____ Date Issued: _____			
IV. TYPE OF NON-PLUMBING SYSTEM: (Check One) * Replacements need previous permit number and date filled out above			
C) <input type="checkbox"/> Pit Privy (Vault size: <u>300</u> gallons or _____ cubic yards) <input type="checkbox"/> Portable Privy (Temporary Use Only) <input type="checkbox"/> Composting Toilets <input type="checkbox"/> Incinerating Toilet			
V. ABSORPTION SYSTEM INFORMATION:			
1. Gallons Per Day _____	2. Absorp. Area Required (Sq. Ft.) _____	3. Absorp. Area Proposed (Sq. Ft.) _____	4. Loading Rate (Gals. / Day / Sq. Ft.) _____
5. Perc. Rate (Min. Inch) _____	6. System Elev. (Feet) _____	7. Final Grade Elev. (Feet) _____	
VI. TANK INFORMATION:			
Septic Tank or Holding Tank	Capacity In Gallons New Tanks: <u>300</u> Existing Tanks: <u>-</u>	Total Gallons: <u>300</u>	# of Tanks: <u>1</u>
Lift Pump Tank / Siphon Chamber	Manufacturer's Name: <u>Norwesco</u>	Prefab. Concrete: <input type="checkbox"/>	Site Constructed: <input type="checkbox"/>
		Fiber-glass: <input type="checkbox"/>	Steel: <input type="checkbox"/>
		Plastic: <input checked="" type="checkbox"/>	Exper. App.: <input type="checkbox"/>
VII. RESPONSIBILITY STATEMENT:			
I the undersigned, assume responsibility for installation of the onsite sewage system shown on the attached plans.			
Plumber's / Owner's Name: (Print) <u>MICHAEL ERICKSON</u>		Plumber's / Owner's Signature: (No Stamps) <u>Michael Erickson</u>	MPAPRSW No: _____
Plumber's Address: (Street, City State, Zip Code) <u>26700 Rum River Dr. N.W. MN 55040</u>		Home Phone: <u>763 444-7002</u>	Business Phone: <u>763 560 1681</u>
VIII. COUNTY / DEPARTMENT USE ONLY			
<input checked="" type="checkbox"/> Approved	<input type="checkbox"/> Disapproved	Sanitary Permit/Transfer Fee: <u>\$150</u>	Date Issued: <u>7/31/08</u>
<input type="checkbox"/> Owner Given Initial Adverse Determination	<input type="checkbox"/> Issuing Agent's Signature / Date: <u>[Signature] 7-30-08</u>		
IX. CONDITIONS OF APPROVAL / REASONS FOR DISAPPROVAL:			
Every device must be equally inspected & maintained. Rec'd for issuance JUL 31 2008 Secretarial Staff			

Plot Plan on reverse side

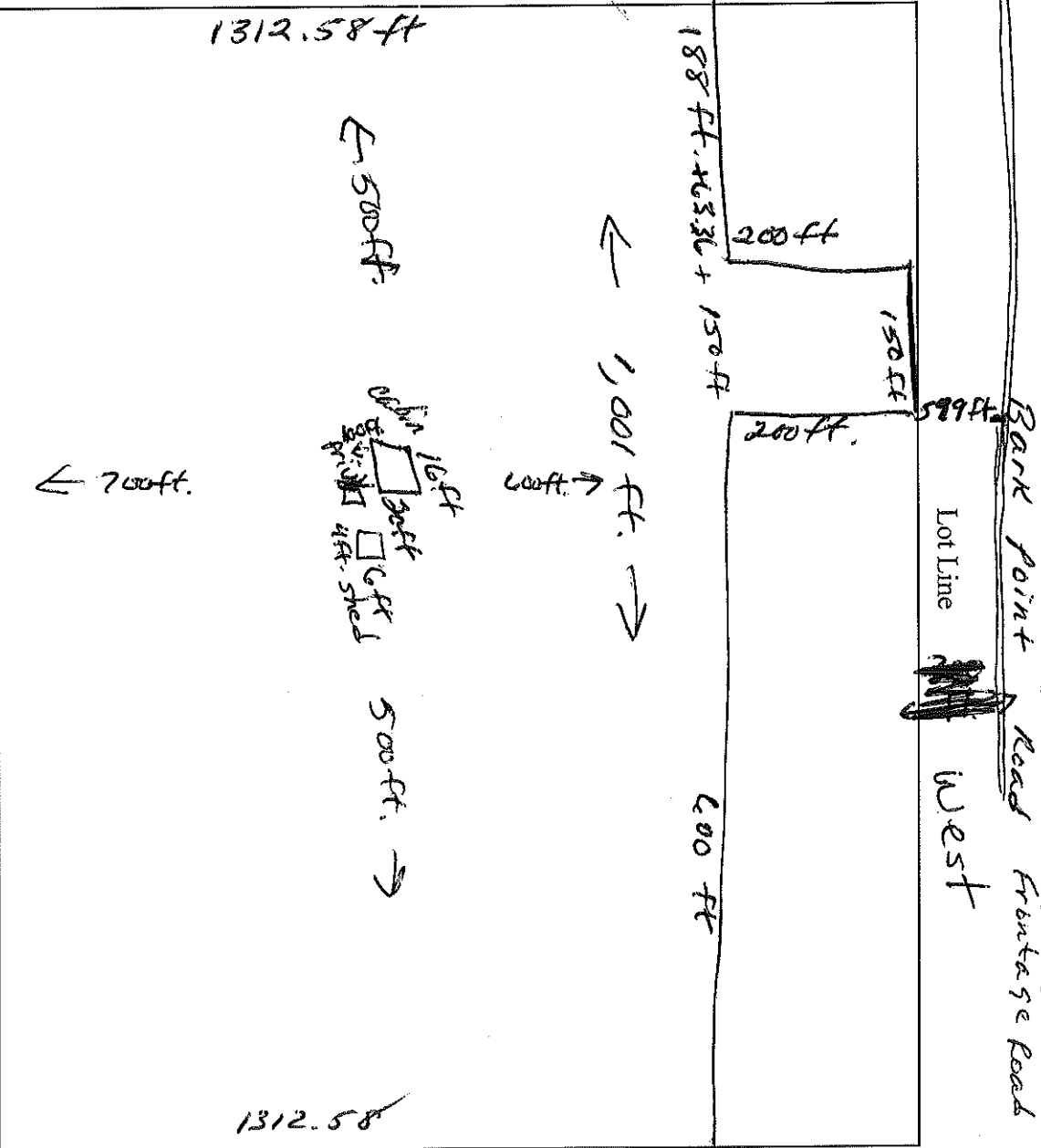

Name of Frontage Road East

**IMPORTANT
DETAILED PLOT PLAN
IS NECESSARY, FOLLOW
STEPS 1-7 COMPLETELY**

1. Name the frontage road and use as a guideline, fill in the lot dimensions and indicate North (N).
2. Show the approximate location and size of the building.
3. Show the location of the well, septic tank and drain field. - *None*
4. Show the location of any lake, river, stream or pond if applicable. - *None*
5. Show the approximate location of other existing structures.
6. Show the approximate location of any wetlands or slopes over 20 percent. - *None*
7. Show dimensions in feet on the following:
 - a. Building to all lot lines
 - b. Building to centerline of road
 - c. Building to lake, river, stream or pond
 - d. Septic tank to closest lot line
 - e. Septic tank to building
 - f. Septic tank to well
 - g. Septic tank to lake, river, stream or pond
 - h. Privy to closest lot line
 - i. Privy to building
 - j. Privy to lake, river, stream or pond
 - k. Drain field to closest lot line
 - l. Drain field to building
 - m. Drain field to well
 - n. Drain field to lake, river, stream or pond
 - o. Well to building