

APPLICATION FOR RECREATIONAL VEHICLE

Bayfield County Planning and Zoning Department
P.O. Box 58
117 East Sixth Street
Washburn, WI 54891
Phone - (715) 373-6138

RECEIVED

SEP 14 2009

INSTRUCTIONS: No permits will be issued until all fees are paid. Checks are made payable to: Bayfield County Zoning Department. DO NOT START CONSTRUCTION UNTIL ALL PERMITS HAVE BEEN ISSUED TO APPLICANT. Changes in plans must be approved by the Zoning Department

Applicant Daniel R Hanson and Karen m Hanson
Mailing Address 1208 County Rd E

New Richmond WI 54017

Telephone 715-246-0866

Accurate Legal Description involved in this request:

SW 1/4 of NW 1/4 of Section 12 Township 50 N. Range 7 W. Town of Clover

Gov't Lot **Lot** **Block** **Subdivision** **CSM #**

Volume 999 **Page** 51 **of Deeds** **Parcel I.D. #** 014-1643-01 **Acreage** 40

Additional Legal Description:

Is your RV in a Shoreland Zone? Yes No If Yes, Distance from Shoreline: 75' or greater < 75' to 40' less than 40'

RV: **New** **Replacement** **Vin #** 2NVL1GM2X61076626

Make of RV: Gulf Stream (2006) **Model of RV:**

FAILURE TO OBTAIN A PERMIT OR PLACING RV ON PROPERTY WITHOUT A PERMIT WILL RESULT IN PENALTIES

APPLICANT - PLEASE COMPLETE REVERSE SIDE

For Office Use Only	
Permit Issued:	Sanitary Number <u> </u> Date <u> </u>
Issuance Date <u>11/5/09</u>	Permit Number <u>09-0536</u> Permit Denied (Date) <u> </u>
Reason for Denial: <u> </u>	Inspection Record <u> </u> Inspection District <u> </u>
VARIANCE <u> </u> Reason for <u> </u> By <u> </u> Date of Inspection <u>10-1-09</u>	Variance (B.O.A.) # <u> </u>
Condition: <u>RV may be placed up to 10 months from issuance date. Must be removed by 10-1-09</u>	
Inspector <u> </u> Date of Approval <u> </u>	
Rec'd for Issuance <u> </u>	

Office Use:
Application No. 09-0536
Date
Fee Paid RV \$75
TBA \$175
Priority PISD

Property Address NO ADDRESS AT TIME OF APPLICATION
of RV BAYFIELD ROAD
WESTER, et al

Written Authorization Attached: Yes () No ()

Zoning District: Forestry - (

 N. Range 7 **W. Town of** Clover

Gov't Lot **Lot** **Block** **Subdivision** **CSM #**

Volume 999 **Page** 51 **of Deeds** **Parcel I.D. #** 014-1643-01 **Acreage** 40

Additional Legal Description:

ATTACH
Copy of Tax Statement

For 100 yrs from town Board approval. (initial 10/14/09)
Owner must then reapply for extension or removal RV, or develop the site.

TBA originally came in w/o approval, in
CK'd. / DC took care of it. m
NOV 5, 2009
Secretarial Staff

1. Name and use frontage road as a guideline, and indicate North (N) on plot plan
 2. Show the RV (Recreation Vehicle) location
 3. Show dimensions in feet on the following:
 - a. RV from centerline of road(s).
 - b. RV from right-of-way line
 - c. RV from property lines
 - d. RV from lake, river, stream or pond
 - e. RV from Privy
- IMPORTANT**
Detailed Plot Plan is Necessary

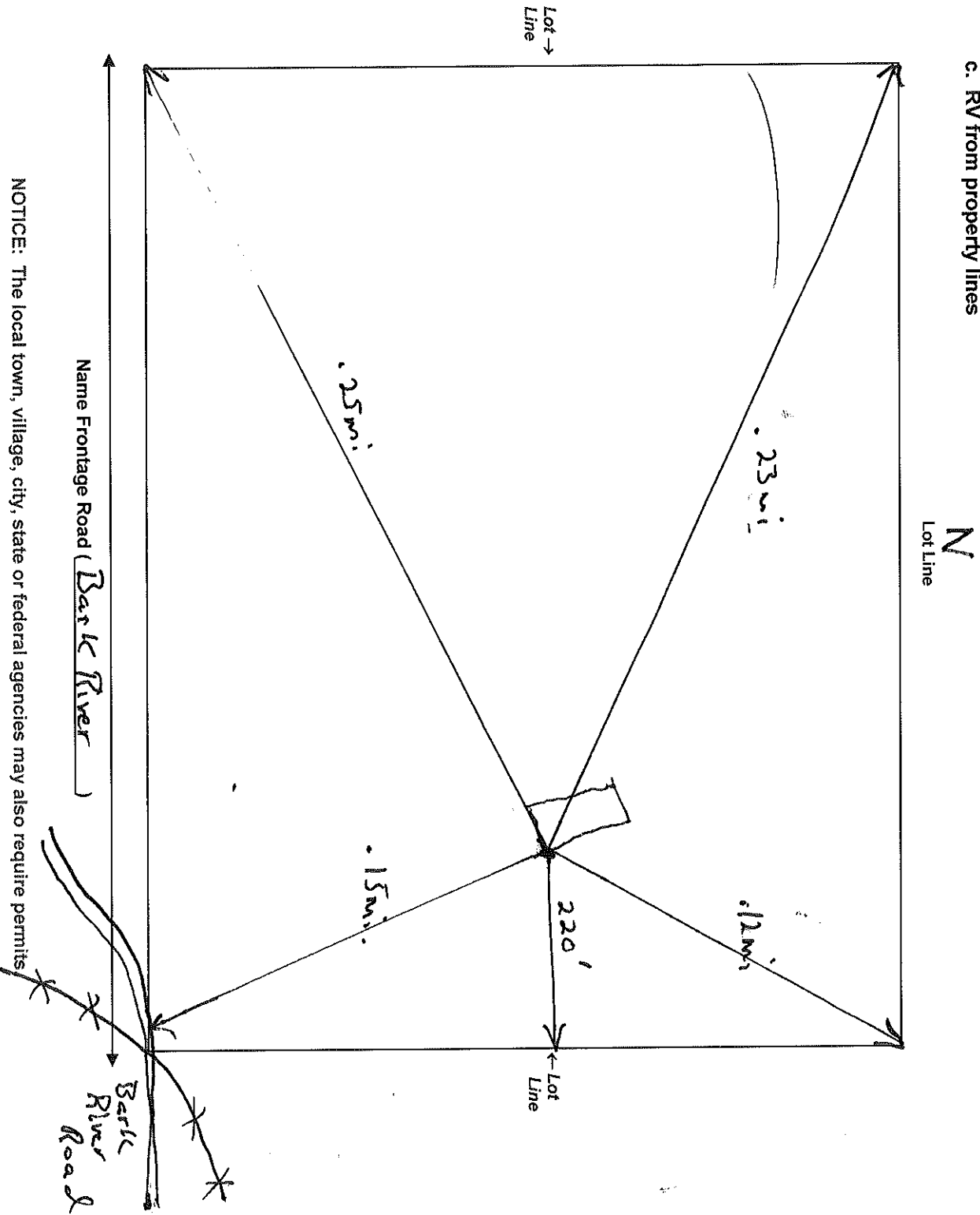

NOTICE: The local town, village, city, state or federal agencies may also require permits.

I (we) declare that this application (including any accompanying information) has been examined by me (us) and to the best of my (our) knowledge and belief it is true, correct and complete. I (we) acknowledge that I (we) am (are) responsible for the detail and accuracy of all information I (we) am (are) providing and that it will be relied upon by Bayfield County in determining whether to issue a permit. I (we) further accept liability which may be a result of Bayfield County relying on this information I (we) am (are) providing in or with this application. I (we) consent to county officials charged with administering county ordinances to have access to the above described property at any reasonable time for the purpose of inspection.

Owner or Authorized Agent Daniel R Hanson and Karen M Hansson date 9-13-09

Address to send permit 1208 County Rd E. New Richmond WI 54017