

**APPLICATION FOR
RECREATIONAL VEHICLE
RECEIVED**

Bayfield County Planning and Zoning Department
P.O. Box 58
117 East Sixth Street
Washburn, WI 54891
Phone - (715) 373-6138

MAR 29 2010

INSTRUCTIONS: No permits will be issued until all fees are paid.
Checks are made payable to: Bayfield County Zoning Department.
DO NOT START CONSTRUCTION UNTIL ALL PERMITS HAVE BEEN ISSUED TO APPLICANT.
Changes in plans must be approved by the Zoning Department

Applicant Glenn & Flavia Zupke

Mailing Address 860 Limerick CT

Hartford WI 53027

Telephone 920-474-4961

Property Address Deswart Rd
of RV Herbster, WI

Written Authorization Attached: Yes () No ()

Accurate Legal Description involved in this request:

Zoning District: F-1

SE 1/4 of SE 1/4 of Section 15 Township 50 N. Range 07 W. Town of Clover

Gov't Lot **Lot** **Block** **Subdivision** **CSM #**

Volume **Page** **of Deeds** **Parcel I.D. #** 04-014-2-50-07-15-4 **Acreage** 40
04-000-10000

Additional Legal Description: **ATTACH**
Copy of Tax Statement

Is your RV in a Shoreland Zone? Yes No If Yes, Distance from Shoreline: 75' or greater < 75' to 40' less than 40'

RV: **New** **Replacement** **Vin #** P029096S1975

Make of RV: 1976 Terry 24FT **Model of RV:** NINE

FAILURE TO OBTAIN A PERMIT OR PLACING RV ON PROPERTY WITHOUT A PERMIT WILL RESULT IN REVOCATION OF ISSUANCE
Ret'd for Party
AUG 10 2010 agreement to DC

APPLICANT - PLEASE COMPLETE REVERSE SIDE

For Office Use Only		Secretarial Staff	
Permit Issued:	Sanitary Number	Date	
Issuance Date <u>8/17/10</u>	Permit Number <u>10-0293</u>	Permit Denied (Date)	
Reason for Denial:			
Inspection Record: <u>RV MEETS REQUIRED SPECIFICATIONS - SHUTTING ON ADDRESS TO BE ADDRESSED BY BUYER</u>			
<u>ANY PERMITS FOR ELECTRICAL</u>	By <u>DOC</u>	Date of Inspection <u>8-5-10</u>	<u>Rec'd for Issuance</u>
Variance (B.O.A.) #			<u>Aug 11 2010</u>
Condition: <u>RV may be placed up to 4 months from issuance date</u>	Must be removed by: <u>N/A</u>		<u>Secretarial Staff</u>
Signed <u>[Signature]</u>			
Inspector		Date of Approval	
<u>TBA required - State use permit</u>			

CONDITIONS - THE RV MAY BE PLACED ON THE PROPERTY FOR A MAXIMUM OF TWO (2) YEARS & THEREAFTER THE PROPERTY MUST EITHER BE DEVELOPED OR SUNDEN - MUST FURNISH PERMITS

1. Name and use frontage road as a guideline, and indicate North (N) on plot plan
2. Show the RV (Recreation Vehicle) location
3. Show dimensions in feet on the following:
 - a. RV from centerline of road(s).
 - b. RV from right-of-way line
 - c. RV from property lines
 - d. RV from lake, river, stream or pond
 - e. RV from Privy

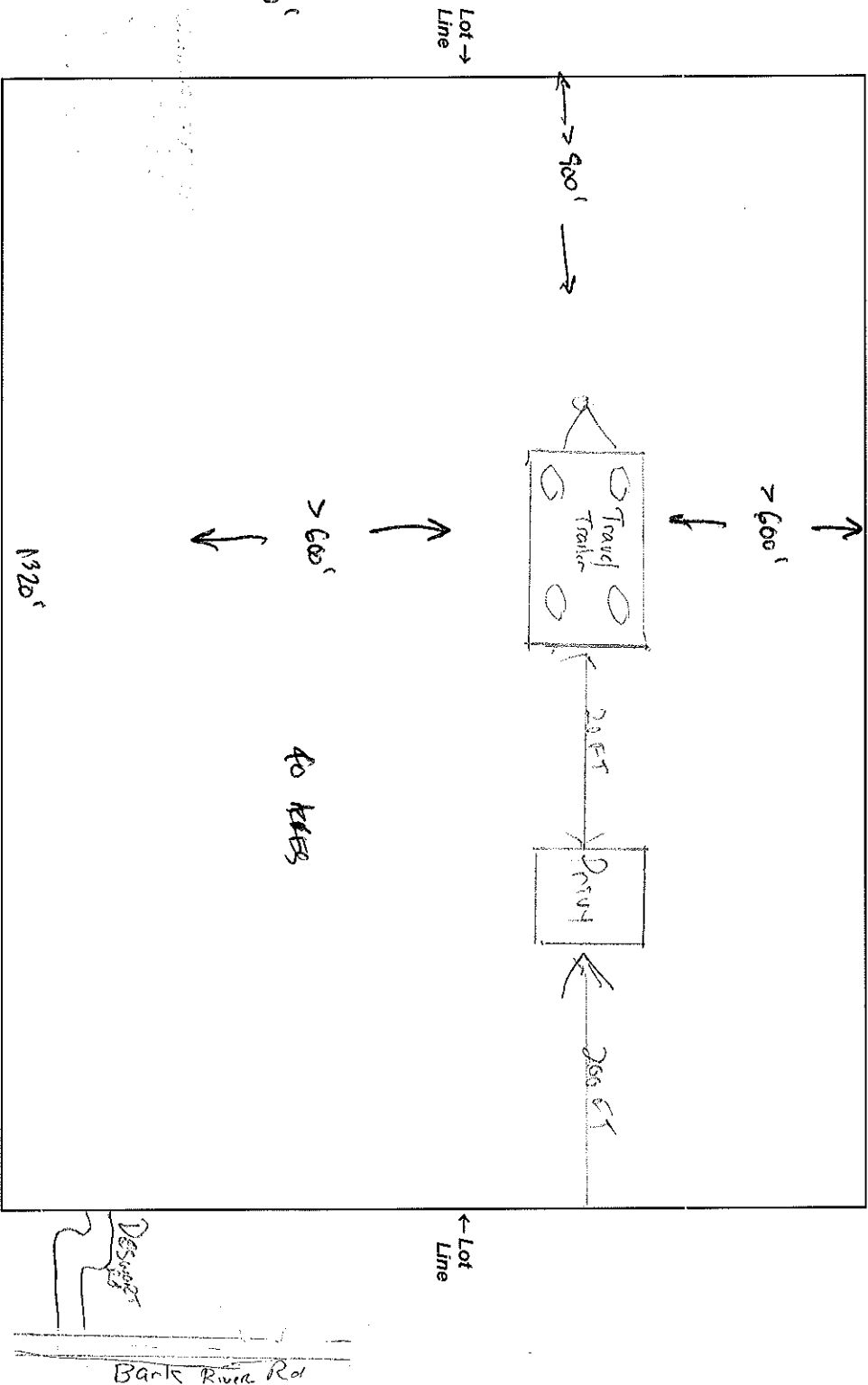
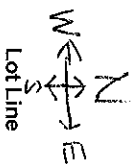

NOTICE: The local town, village, city, state or federal agencies may also require permits.

I (we) declare that this application (including any accompanying information) has been examined by me (us) and to the best of my (our) knowledge and belief it is true, correct and complete. I (we) acknowledge that I (we) am (are) responsible for the detail and accuracy of all information I (we) am (are) providing and that it will be relied upon by Bayfield County in determining whether to issue a permit. I (we) further accept liability which may be a result of Bayfield County relying on this information I (we) am (are) providing in or with this application. I (we) consent to county officials charged with administering county ordinances to have access to the above described property at any reasonable time for the purpose of inspection.

Owner or Authorized Agent Blair L. Zupke Date 3/15/10
 Address to send permit Glenn & Flavie Zupke 860 Lincoln Ct Hartford, CT 06107