

**APPLICATION FOR  
RECREATIONAL VEHICLE**

Bayfield County Planning and Zoning Department  
P.O. Box 58  
117 East Sixth Street  
Washburn, WI 54891  
Phone -- (715) 373-6138

**RECEIVED**

MAY 20 2010

INSTRUCTIONS: No permits will be issued until all fees are paid. Checks are made payable to: Bayfield County Zoning Department. DO NOT START CONSTRUCTION UNTIL ALL PERMITS HAVE BEEN ISSUED TO APPLICANT. Changes in plans must be approved by the Zoning Department

**Applicant** Roger + Meshawn P. Kus

**Mailing Address** 2390 Hawthorn Ave N.

Forest Lake, MN 55025

**Telephone** 651-464-7008 or 651-261-9789

**Accurate Legal Description involved in this request:**

1/4 of S 1/4 of Section 27 Township 51 N. Range 7 W. Town of Clover

**Gov't Lot** Lot 2 **Block**      **Subdivision**     

**Volume**      **Page**      **of Deeds** Parcel I.D. # 040142510727400 **Acreage** 1.39

**Additional Legal Description:** 17714000

Is your RV in a Shoreland Zone? Yes  No  If Yes, Distance from Shoreline: 75' or greater  < 75' to 40'  less than 40'

**RV:**  **New**  **Replacement**

**Make of RV:** Sportsman (Kse)

**Vin #** 4E2TS3091SD 45188

**Model of RV:** Singer

Office Use:

Application No. 10-0442

Date 5/12/10

Fee Paid \$75.00 P.O.S

10/20/10

\$ Class A \$175 - 8/30/10 mg

xx xx x Bayk Point Road

7

**Written Authorization Attached:** Yes  No

**Zoning District:** 1-23

**Town of** Clover

**CSM #** 1109

ATTACH  
Copy of Tax Statement

FAILURE TO OBTAIN A PERMIT OR PLACING RV ON PROPERTY WITHOUT A PERMIT WILL RESULT IN PENALTIES

**APPLICANT - PLEASE COMPLETE REVERSE SIDE**

For Office Use Only

**Permit Issued:** Sanitary Number 10 755 Date 7-21-10

**Issuance Date** 10/28/10 **Permit Number** 10-0442 **Permit Denied (Date)**     

**Reason for Denial:**     

**Inspection Record:** Shirley Harris for knowledge skills, background, Gateway Community of the Zoning

Permit may be based on criteria By DR Date of Inspection 6-8-10

**Variance (B.O.A.) #**     

**Condition:** RV may be placed up to 4 months from issuance date - Must be removed by 10/28/12

to duty be placed as shown signed [Signature] Inspector     

edges for temporary placement, permits

for a period of 60(2) years.

Rec'd for issuance

OCT 27 2010

Secretarial Staff

7

1. Name and use frontage road as a guideline, and indicate North (N) on plot plan

**IMPORTANT**  
Detailed Plot Plan is Necessary

2. Show the RV (Recreation Vehicle) location  
3. Show dimensions in feet on the following:

- a. RV from centerline of road(s) > 100'
- b. RV from right-of-way line > 100'
- c. RV from property lines > 50'
- d. RV from lake, river, stream or pond > 100'
- e. RV from Privy ~ 60'

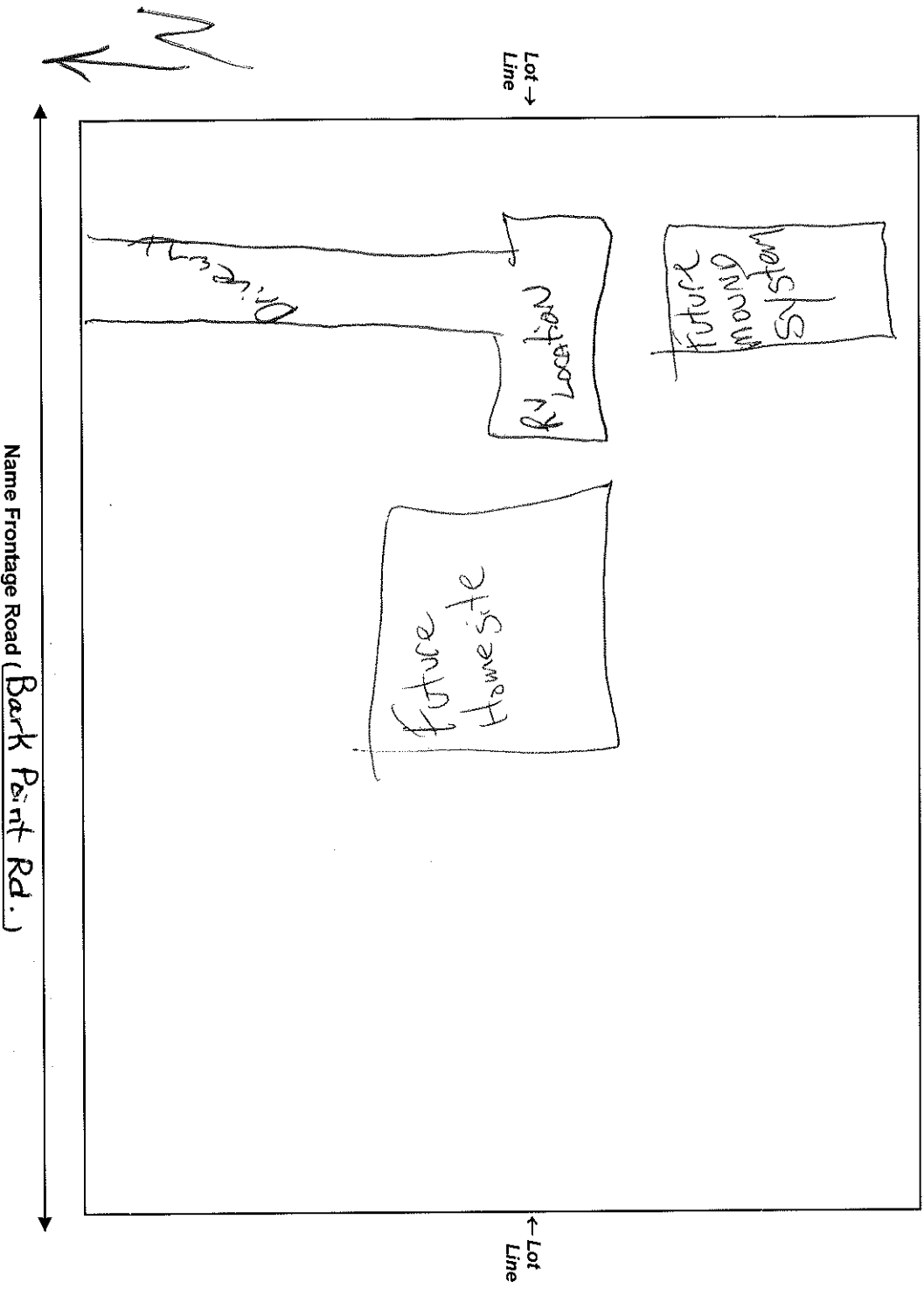

NOTICE: The local town, village, city, state or federal agencies may also require permits.

I (we) declare that this application (including any accompanying information) has been examined by me (us) and to the best of my (our) knowledge and belief it is true, correct and complete. I (we) acknowledge that I (we) am (are) responsible for the detail and accuracy of all information I (we) am (are) providing and that it will be relied upon by Bayfield County in determining whether to issue a permit. I (we) further accept liability which may be a result of Bayfield County relying on this information. I (we) am (are) providing in or with this application. I (we) consent to county officials charged with administering county ordinances to have access to the above described property at any reasonable time for the purpose of inspection.

Owner or Authorized Agent Roger P. Kus Date 5/14/2016

Address to send permit 23920 Hawthorn Ave. No. Forest Lake, MN 55025

July 2008