

SUBMIT COMPLETED ORIGINAL APPLICATION, TAX STATEMENT AND FEE TO:
 Bayfield County Zoning Department
 P.O. Box 58
 Washburn, WI 54891
 (715) 373-6138

APPLICATION FOR PERMIT
 BAYFIELD COUNTY, WISCONSIN
 MAY 27 2011
 Bayfield Co. Zoning Dept.

Application No. 11-0158
 Date: 6-9-11
 Zoning District: RLRB/B
 Amount Paid: 25.00 PR
5/26/11 RLK

INSTRUCTIONS: No permits will be issued until all fees are paid. Checks are made payable to: Bayfield County Zoning Department. DO NOT START CONSTRUCTION UNTIL ALL PERMITS HAVE BEEN ISSUED TO APPLICANT. Changes in plans must be approved by the Zoning Department.

LAND USE SANITARY PRIVY CONDITIONAL USE SPECIAL USE B.O.A. OTHER _____
 Use Tax Statement for Legal Description

Legal Description SW 1/4 of SE 1/4 of Section 20 Township 50 North, Range 07 West, Town of Clover
 Govt Lot _____ Lot _____ Block _____ Subdivision _____ CSM # _____ Acreage _____

Volume _____ Page _____ of Deeds Parcel ID 04-014-2-50-07-20-4-03-000-40000
 Property Owner hinda Kainu Contractor Devis Brown (Phone) 715-774-3858

Address of Property 14630 Cranberry River Rd Plumber _____
Herbster, WI 54844 Authorized Agent _____ (Phone) _____

Telephone 715-774-3858 (Home) _____ (Work) _____ Written Authorization Attached: Yes No
 Is your structure in a Shoreland Zone? Yes No If Yes, _____

Structure: New Addition _____ Existing _____ Distance from Shoreline: greater than 75' 75' to 40' less than 40'
 Fair Market Value \$16,000 Square Footage 1440 Basement: Yes _____ No Number of Stories _____
 USE: _____ 30'x48' Type of Septic/Sanitary System Holding Tank

- * Residence or Principal Structure (# of bedrooms) _____
- * Residence w/deck-porch (# of bedrooms) _____
- Residence sq. ft. _____ Porch sq. ft. _____
- Residence sq. ft. _____ Deck(2) sq. ft. _____
- * Residence w/attached garage (# of bedrooms) _____
- Residence sq. ft. _____ Garage sq. ft. _____
- Residential Addition / Alteration (explain) _____
- Residential Accessory Building (explain) Pole barn
- Residential Accessory Building Addition (explain) _____
- Residential Other (explain) _____
- Commercial Principal Building _____
- Commercial Principal Building Addition (explain) _____
- Commercial Accessory Building (explain) _____
- Commercial Accessory Building Addition (explain) _____
- Commercial Other (explain) _____
- Special/Conditional Use (explain) _____
- External Improvements to Principal Building (explain) _____
- External Improvements to Accessory Building (explain) _____

FAILURE TO OBTAIN A PERMIT OR STARTING CONSTRUCTION WITHOUT A PERMIT WILL RESULT IN PENALTIES
 I (we) declare that this application (including any accompanying information) has been examined by me (us) and to the best of my (our) knowledge and belief it is true, correct and complete. I (we) acknowledge that I (we) am (are) responsible for the detail and accuracy of all information I (we) am (are) providing and that it will be relied upon by Bayfield County in determining whether to issue a permit. I (we) further accept liability which may be a result of Bayfield County relying on this information I (we) am (are) providing in or with this application. I (we) consent to county officials charged with administering county ordinances to have access to the above described property at any reasonable time for the purpose of inspection.

Owner or Authorized Agent (Signature) Hinda Kainu Date 5-26-2011
 Address to send permit 14630 Cranberry River Rd Herbster, WI 54844 ATTACH _____

* See Notice on Back
 APPLICANT - PLEASE COMPLETE REVERSE SIDE
 (If you recently purchased the property Attach a Copy of Recorded Deed)

Permit Issued: _____ State Sanitary Number _____ Date _____
 Date 6-9-11 Permit Number 11-0158 Permit Denied (Date) _____

Reason for Denial: _____
 Inspection Record: Groundwater Sample/conditions to investigate by under means to meet all applicable code requirements By RLK Date of Inspection 6-7-11

Mitigation Plan Required: Yes No Variance (B.O.A.) # _____
 Condition: _____

Signed [Signature] Date of Approval 6-7-11
 Inspector _____

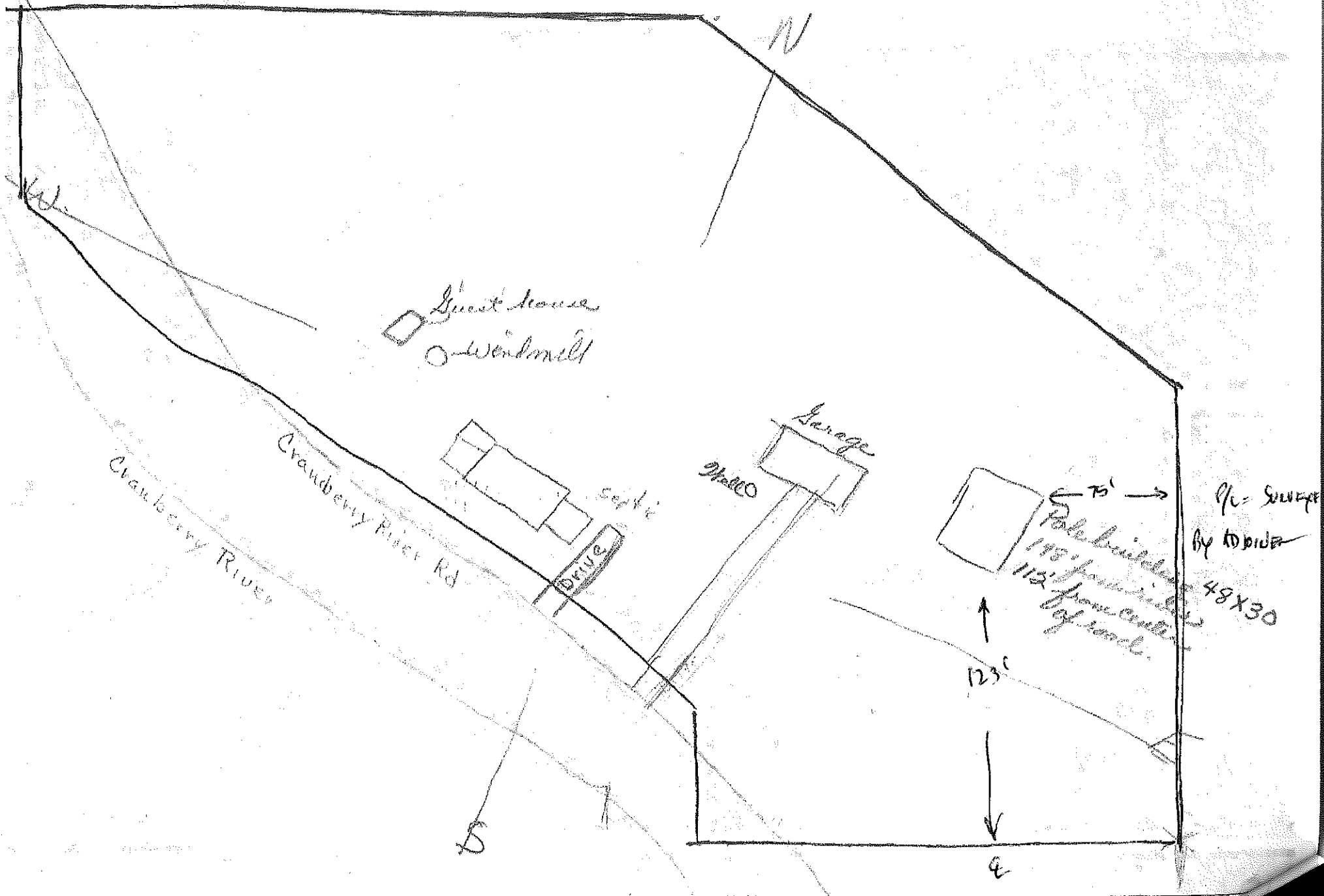

36' from road to catch