

**APPLICATION FOR
RECREATIONAL VEHICLE**

ENTERN

Bayfield County Planning and Zoning Department
P.O. Box 58
117 East Sixth Street
Washburn, WI 54891
Phone - (715) 373-6138

RECEIVED
SEP 12 2011

Office Use:	Application No. <u>11-0337</u>
Date	<u>9/03/11</u>
Fee Paid	<u>\$75-91311</u>
	<u>WAT</u>

INSTRUCTIONS: No permits will be issued until all fees are paid. Bayfield County Zoning Dept.
Checks are made payable to: Bayfield County Zoning Department.
DO NOT START CONSTRUCTION UNTIL ALL PERMITS HAVE BEEN ISSUED TO APPLICANT.
Changes in plans must be approved by the Zoning Department

Applicant Scott Tinney Property Address 86775 Lenawee Rd
Mailing Address 136 230th St of RV Herbster WI 54844
Oceola WI 54020
Telephone 715-294-4002 Written Authorization Attached: Yes () No ()
Zoning District: RRB

Accurate Legal Description involved in this request: 1/4 of 1/4 of Section 8 Township 50 N. Range 7 W. Town of Clover
Gov't Lot 6 Lot 6 Block Subdivision Robert Barkett Jr 2nd Add to Ordland City
Volume 1026 Page 350 of Deeds Parcel I.D. # 04014250070810032210000 Acreage 0.6

Additional Legal Description: _____ ATTACH Copy of Tax Statement
Is your RV in a Shoreland Zone? Yes No If Yes, Distance from Shoreline: 75' or greater < 75' to 40' less than 40'
RV: New Replacement Vin # 5HBS537347C015953
Make of RV: WHEELER HAMMER Model of RV: F174 Wheel

FAILURE TO OBTAIN A PERMIT or PLACING RV ON PROPERTY WITHOUT A PERMIT WILL RESULT IN PENALTIES
APPLICANT - PLEASE COMPLETE REVERSE SIDE

For Office Use Only	
Permit Issued:	Sanitary Number <u>Sanitary Dept</u> Date _____
Issuance Date <u>9/03/11</u>	Permit Number <u>11-0337</u> Permit Denied (Date) _____
Reason for Denial: _____	
Inspection Record: <u>Worked better for removal of RV as requested by owner works</u>	
<u>AWAKE DEFECTS & REPAIR</u> By <u>DOC</u> Date of Inspection <u>9-20-11</u>	
Variance (B.O.A.) # _____	
Condition: <u>RV may be placed up to 4 months from issuance date.</u> Must be removed by: <u>January 20, 2011</u>	
Rec'd for Issuance <u>SEP 03 2011</u>	Signed <u>[Signature]</u> Inspector _____ Date of Approval _____

Secretarial Staff

Name and use frontage road as a guideline, and indicate North (N) on plot plan

- 2. Show the RV (Recreation Vehicle) location

IMPORTANT
Detailed Plot Plan is Necessary

- 3. Show dimensions in feet on the following:

- a. RV from centerline of road(s).
- b. RV from right-of-way line
- c. RV from property lines
- d. RV from lake, river, stream or pond
- e. RV from Privy

Lot Line

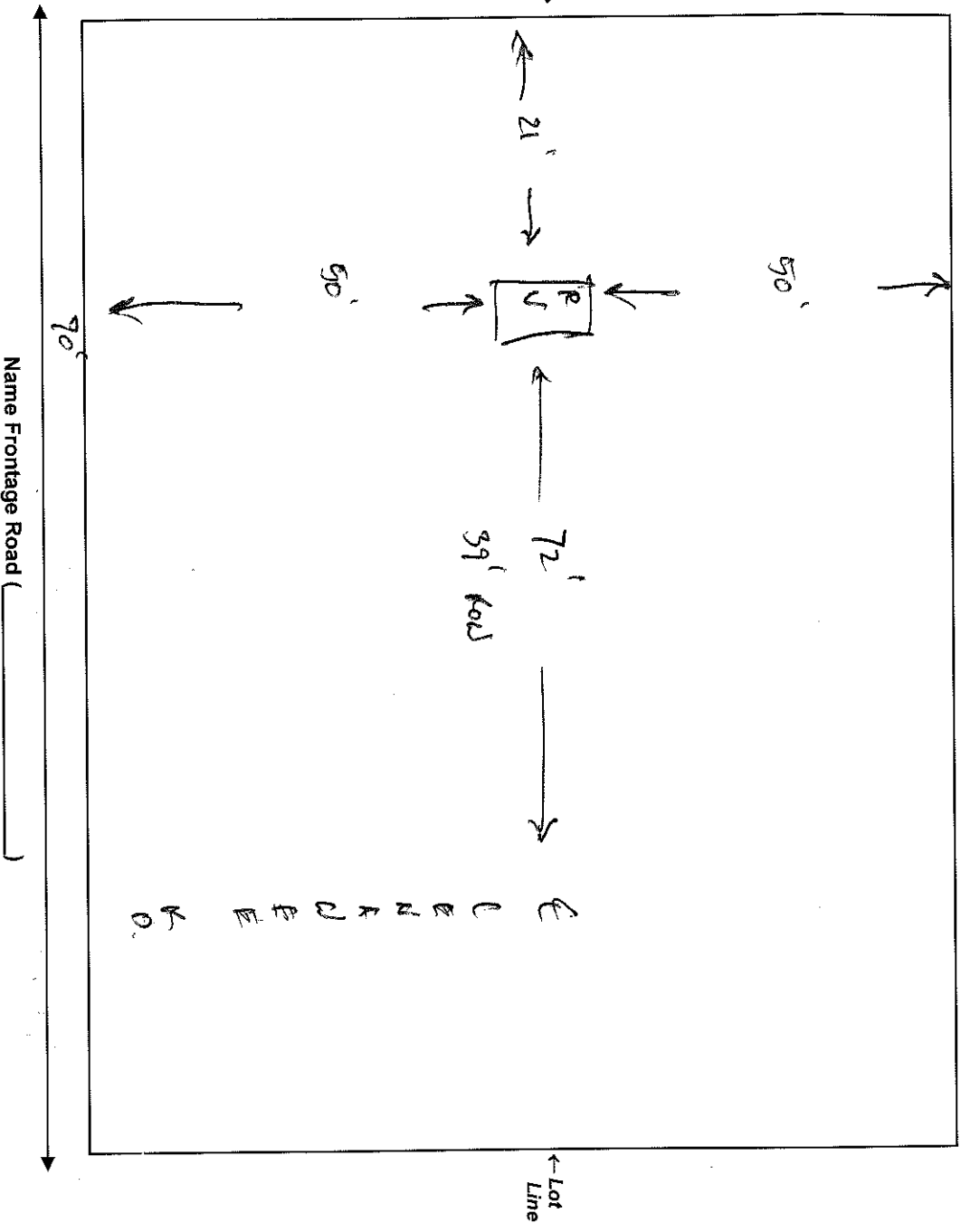

NOTICE: The local town, village, city, state or federal agencies may also require permits.

I (we) declare that this application (including any accompanying information) has been examined by me (us) and to the best of my (our) knowledge and belief it is true, correct and complete. I (we) acknowledge that I (we) am (are) responsible for the detail and accuracy of all information I (we) am (are) providing and that it will be relied upon by Bayfield County in determining whether to issue a permit. I (we) further accept liability which may be a result of Bayfield County relying on this information I (we) am (are) providing in or with this application. I (we) consent to county officials charged with administering county ordinances to have access to the above described property at any reasonable time for the purpose of inspection.

Owner or Authorized Agent Scott Loring Date 9-1-11

Address to send permit 136-270TH ST OSCOLA WI 54020