

\$ 75.00

SUBMIT COMPLETED ORIGINAL APPLICATION, TAX STATEMENT AND FEE TO:  
Bayfield County Zoning Department  
P.O. Box 58  
Washburn, WI 54891  
(715) 373-6138

APPLICATION FOR PERMIT  
BAYFIELD COUNTY, WISCONSIN

RECEIVED  
JUN 16 2011

Application No: 11-0443  
Date: 12/12/11  
Zoning District: RES1 -  
Amount Paid: \$75.00 BJS  
01/16/11  
20



INSTRUCTIONS: No permits will be issued until all fees are paid.  
Checks are made payable to: Bayfield County Zoning Department.  
DO NOT START CONSTRUCTION UNTIL ALL PERMITS HAVE BEEN ISSUED TO APPLICANT.  
Changes in plans must be approved by the Zoning Department.

Bayfield Co. Zoning Dept.

LAND USE  SANITARY  PRIVY  CONDITIONAL USE  SPECIAL USE  B.O.A.  OTHER

Use Tax Statement for Legal Description

Legal Description NW 1/4 of NE 1/4 of Section 8 Township 50 North, Range 7 West Town of Beaver

Gov't Lot 3 Block Subdivision Parcel I.D. ~~07-018-01-01~~ CSM # 07-018-2-50-07-08-1 00322  
07-018-01-01-01  
018-1031-02 1/4 018-1118-06 0800

Volume 929 Page 903 of Deeds

Property Owners Steve Smith / Mary Agostino Contractor (Phone) \_\_\_\_\_

Address of Property 86845 Leaukee Rd Plumber \_\_\_\_\_

Hubbster, Wise Authorized Agent \_\_\_\_\_ (Phone) \_\_\_\_\_

Telephone 774-3976 (Home) \_\_\_\_\_ (Work) \_\_\_\_\_ Written Authorization Attached: Yes  No

Is your structure in a Shoreland Zone? Yes  No  If Yes: Distance from Shoreline: greater than 75'  75' to 40'  less than 40'

Structure: New  Addition  Existing  Basement: Yes  No  Number of Stories 1

Fair Market Value 2500.00 Square Footage 128 Sanitary: New  Existing  Privy  City

USE: Type of Septic/Sanitary System Municipal

\* Residence or Principal Structure (# of bedrooms) \_\_\_\_\_  Mobile Home (manufactured date) \_\_\_\_\_

Residence sq. ft. \_\_\_\_\_  Commercial Principal Building \_\_\_\_\_

\* Residence w/deck-porch (# of bedrooms) \_\_\_\_\_  Commercial Principal Building Addition (explain) \_\_\_\_\_

Residence sq. ft. \_\_\_\_\_ Porch sq. ft. \_\_\_\_\_  Commercial Accessory Building (explain) \_\_\_\_\_

Deck sq. ft. \_\_\_\_\_ Deck(2) sq. ft. \_\_\_\_\_  Commercial Accessory Building Addition (explain) \_\_\_\_\_

Residence sq. ft. \_\_\_\_\_ Garage sq. ft. \_\_\_\_\_  Commercial Other (explain) \_\_\_\_\_

Residential Addition / Alteration (explain) \_\_\_\_\_  Special/Conditional Use (explain) \_\_\_\_\_

Residential Accessory Building (explain) Hubbster (Sanitary, catch)  External Improvements to Principal Building (explain) \_\_\_\_\_

Residential Accessory Building Addition (explain) \_\_\_\_\_  External Improvements to Accessory Building (explain) \_\_\_\_\_

Residential Other (explain) \_\_\_\_\_

FAILURE TO OBTAIN A PERMIT OR STARTING CONSTRUCTION WITHOUT A PERMIT WILL RESULT IN PENALTIES  
I (we) declare that this application (including any accompanying information) has been examined by me (us) and to the best of my (our) knowledge and belief it is true, correct and complete. I (we) acknowledge that I (we) am (are) responsible for the detail and accuracy of all information I (we) am (are) providing and that it will be relied upon by Bayfield County in determining whether to issue a permit. I (we) further accept liability which may be a result of Bayfield County relying on this information I (we) am (are) providing in or with this application. I (we) consent to county officials charged with administering county ordinances to have access to the above described property at any reasonable time for the purpose of inspection.  
Owner or Authorized Agent (Signature) Steve Smith Mary Agostino Date 6/16/11  
Address to send permit 86845 Leaukee Rd. Hubbster, Wis. ATTACH  
Copy of Tax Statement or  
Attach a Copy of Recorded Deed)

\* See Notice on Back

APPLICANT - PLEASE COMPLETE REVERSE SIDE

Permit Issued: State Sanitary Number \_\_\_\_\_ Date \_\_\_\_\_

Date 12/12/11 Permit Number 11-0443 Permit Denied (Date) \_\_\_\_\_

Reason for Denial: \_\_\_\_\_

Inspection Record: Notion of shoreline & riparian boundaries as per order appears to be correct filed & return may be used DOC Date of Inspection 8-23-11

Mitigation Plan Required: Yes  No  Variance (B.O.A.) # \_\_\_\_\_

Condition: \_\_\_\_\_

Rec'd for Issuance

Signed \_\_\_\_\_ Inspector \_\_\_\_\_ Date of Approval 12-7-11

DEC 12 2011

Secretarial Staff

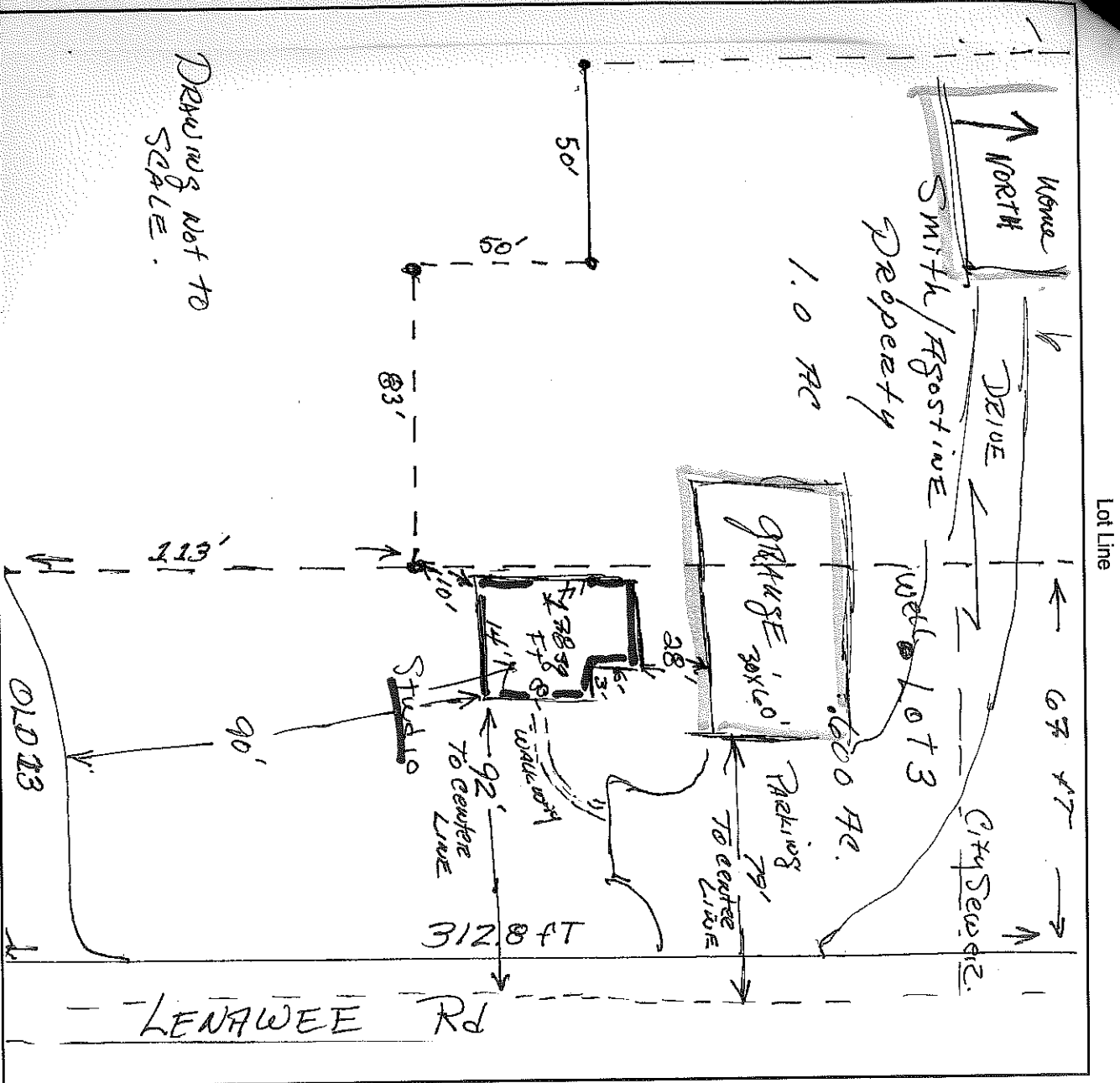

ALL PLS & CONSENSUS OBSERVED BY ALL ON 8.23.11  
 Name of Frontage Road ( )

1. Name the frontage road and use as a guideline, fill in the lot dimensions and indicate North (N).
2. Show the location, size and dimensions of the structure.
3. Show the location, size and dimensions of attached deck(s), porch(s) or garage.
4. Show the location of the well, holding tank, septic tank and drain field.
5. Show the location of any lake, river, stream or pond if applicable.
6. Show the location of other existing structures.
7. Show the location of any wetlands or slopes over 20 percent.
8. Show dimensions in feet on the following:
  - a. Building to all lot lines
  - b. Building to centerline of road
  - c. Building to lake, river, stream or pond
  - d. Holding tank to closest lot line
  - e. Holding tank to building
  - f. Holding tank to well
  - g. Holding tank to lake, river, stream or pond
  - h. Privy to closest lot line

- i. Privy to building
- j. Privy to lake, river, stream or pond
- k. Septic Tank and Drain field to closest lot line
- l. Septic Tank and Drain field to building
- m. Septic Tank and Drain field to well
- n. Septic Tank, and Drain field to lake, river, stream or pond.
- o. Well to building

**IMPORTANT**  
 DETAILED PLOT PLAN  
 IS NECESSARY, FOLLOW  
 STEPS 1-8 (a-o) COMPLETELY

\*NOTICE: All Land Use Permits Expire One (1) Year From The Date Issued.

For The Construction Of New One & Two Family Dwellings: ALL Municipalities Are Required To Enforce The Uniform Dwelling Code.  
 You Must Contact Your Town Chairman / Clerk For More Information.  
 The local town, village, city, state or federal agencies may also require permits.

Stake or mark proposed location(s) of new building, holding tank, septic, drain field, privy, and well. Inspector will not make an inspection until location(s) are staked or marked.