

APPLICATION FOR

RECREATIONAL VEHICLE



MAY 02 2012

Bayfield County Planning and Zoning Department  
P.O. Box 58  
117 East Sixth Street  
Washburn, WI 54891  
Phone - (715) 373-6138

Bayfield Co. Zoning Dept.

INSTRUCTIONS: No permits will be issued until all fees are paid.  
Checks are made payable to: Bayfield County Zoning Department.  
DO NOT START CONSTRUCTION UNTIL ALL PERMITS HAVE BEEN ISSUED TO APPLICANT.  
Changes in plans must be approved by the Zoning Department.

Office Use:	
Zoning District/Lakes Class	F-14
Application No.	12-0214
Date	7-3-12
Fee Paid	\$250.00 RDS
	5/2/12

Property Owner Don And Karen Hanson Property Address Stollers Bark River Rd  
Mailing Address 1208 County Rd E of RV placement. Heebster WI

Telephone 54017 Agent: \_\_\_\_\_  
Written Authorization Attached: Yes ( ) No ( )

Accurate Legal Description involved in this request: Zoning District: Forest-1

Sld 1/4 of Ahd 1/4 of Section 12 Township 50 N. Range 7 W. Town of Colts

Gov't Lot \_\_\_\_\_ Lot \_\_\_\_\_ Block \_\_\_\_\_ Subdivision of Plat 250-07-12-2 05-000-0000 CSM # \_\_\_\_\_  
Volume \_\_\_\_\_ Page \_\_\_\_\_ of Deeds Parcel I.D. # \_\_\_\_\_ Acreage 40 40

Additional Legal Description: \_\_\_\_\_ ATTACH  
Copy of Tax Statement

Is your RV in a Shoreland Zone? Yes  No  If Yes, Distance from Shoreline: 75' or greater  < 75' to 40'  less than 40'

RV: New  Replacement  Vin # HTT6KX2XG107664

Make of RV: Four Wheeler 2007 Model of RV: UT85DAPB1SNDWB

*you do WE bought a cl. if rent camper FAILURE TO OBTAIN A PERMIT OF PLACING RV ON PROPERTY WITHOUT A PERMIT WILL RESULT IN PENALTIES*

Rec'd for Issuance

APPLICANT - PLEASE COMPLETE REVERSE SIDE

JUL 3 2012

For Office Use Only

Secretarial Staff \_\_\_\_\_ Sanitary Number 04-534 Date 2001  
Permit issued: \_\_\_\_\_

Issuance Date 7-3-12 Permit Number 12-0214 Permit Denied (Date) \_\_\_\_\_

Reason for Denial: \_\_\_\_\_

Inspection Record: looked at rd meets applicable setbacks what if more permit - 9 year use permit expires by expired  
any record of drive installed By DMC Date of Inspection 5-8-12

Variance (B.O.A.) # \_\_\_\_\_

Condition: RV may be placed up to 4 months from issuance date. Must be removed by: July 13, 2014

Signed [Signature] Inspector \_\_\_\_\_ Date of Approval 5-8-12

*copy permit available issued #09-0534*

*Condition #2 the primary must meet bond of cover primary or owner's signature. SIGNATURE BY SEPTEMBER 13, 2012.*



Name and use frontage road as a guideline, and indicate North (N) on plot plan

2. Show the RV (Recreation Vehicle) location

003

IMPORTANT  
Detailed Plot Plan is NECESSARY

3. Show dimensions in feet on the following:

- a. RV from centerline of road(s).
- b. RV from right-of-way line
- c. RV from property lines
- d. RV from lake, river, stream or pond
- e. RV from Privy

Lot Line

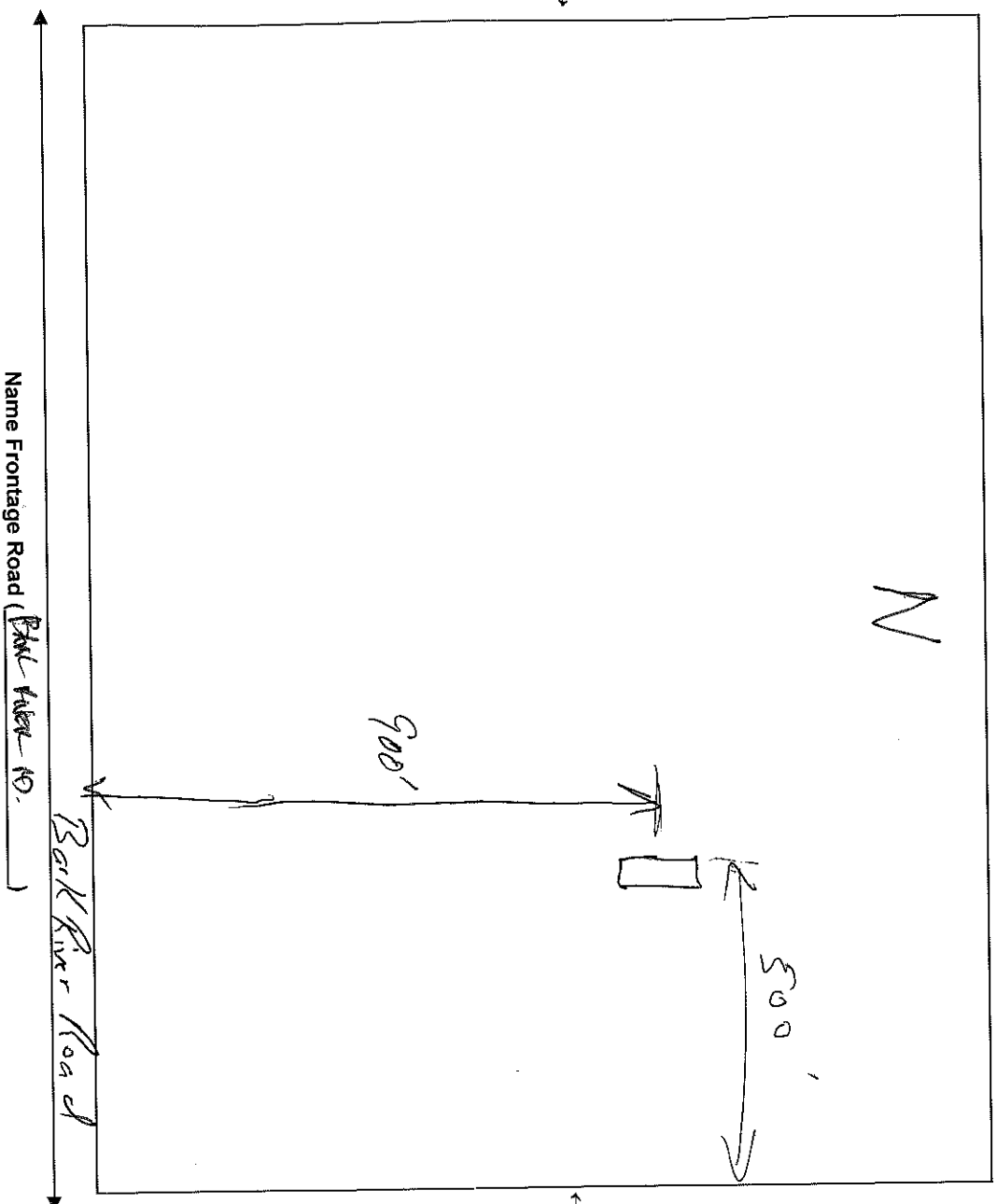

Lot →  
Line

← Lot  
Line

NOTICE: The local town, village, city, state or federal agencies may also require permits.

I (we) declare that this application (including any accompanying information) has been examined by me (us) and to the best of my (our) knowledge and belief it is true, correct and complete. I (we) acknowledge that I (we) am (are) responsible for the detail and accuracy of all information I (we) am (are) providing and that it will be relied upon by Bayfield County in determining whether to issue a permit. I (we) further accept liability which may be a result of Bayfield County relying on this information I (we) am (are) providing in or with this application. I (we) consent to county officials charged with administering county ordinances to have access to the above described property at any reasonable time for the purpose of inspection.

Owner or Authorized Agent Helen M. Skennar Date 4-29-12  
Address to send permit 1208 City Rd E, New Richmond WI 54017