

**APPLICATION FOR  
RECREATIONAL VEHICLE**

**RECEIVED**  
JUL 22 2013

Bayfield County Planning and Zoning Department  
P.O. Box 58  
117 East Sixth Street  
Washburn, WI 54891  
Phone - (715) 373-6138

Bayfield Co. Zoning Dept.

INSTRUCTIONS: No permits will be issued until all fees are paid.  
Checks are made payable to: Bayfield County Zoning Department.  
DO NOT START CONSTRUCTION UNTIL ALL PERMITS HAVE BEEN ISSUED TO APPLICANT.  
Changes in plans must be approved by the Zoning Department

**ENTERED**

Office Use:  
Zoning District/Lakes Class: RRB/-  
Application No: 130006  
Date: 7/22/13  
Fee Paid: 175 7/22/13

**Property Owner** Scott Tinney **Property Address** 86735 Leverage Rd  
**Mailing Address** 156 270th St **of RV placement.** Herbster, WI 54844  
Oscela WI 54020 **Agent:** \_\_\_\_\_  
**Telephone** 715-294-4002 **Written Authorization Attached:** Yes ( ) No ( )

**Accurate Legal Description involved in this request:**

1/4 of 1/4 of Section 8 Township 50 N. Range 7 W. Town of Claver  
Gov't Lot 6 Lot 6 Block          Subdivision Robert Bartel 2nd Addition to Oakwood CSM #  
Volume 1026 Page 350 of Deeds Parcel I.D. # 04014250070810032210000 Acreage D. Co

**Additional Legal Description:** \_\_\_\_\_ **ATTACH**  
Copy of Tax Statement

Is your RV in a Shoreland Zone? Yes  No  If Yes, Distance from Shoreline: 75' or greater  < 75' to 40'  less than 40'

**RV:** New  **Replacement**  **Year:** 2009 **Vin #:** 5HRSS53347C015955

**Make of RV:** Weekend Warrior **Model of RV:** Str Wheel

FAILURE TO OBTAIN A PERMIT OR PLACING RV ON PROPERTY WITHOUT A PERMIT WILL RESULT IN PENALTIES

**APPLICANT - PLEASE COMPLETE REVERSE SIDE**

JUL 22 2013  
Secretarial Staff

For Office Use Only Zoning District/Lakes Class: RRB/-

Sanitary Number City Sewer Date \_\_\_\_\_

Permit Issued: \_\_\_\_\_ Permit Number: 130006 Permit Denied (Date) \_\_\_\_\_

Reason for Denial: \_\_\_\_\_

Inspection Record: RV location identified by Home Owner. OK to issue permit

With Renewal Dates Complied By Robert Schermer Date of Inspection 7/19/2013

Variance (B.O.A.) # \_\_\_\_\_

Condition: RV may be placed up to 4 months from issuance date Must be removed by: November 27<sup>th</sup> 2013

Signed \_\_\_\_\_ Date of Approval \_\_\_\_\_  
Inspector \_\_\_\_\_

February 2013

AREA  
9,500 SQ.FT.  
0.22 ACRE



SCALE: ONE INCH = 40 FEET



8-50-7

**LEGEND**  
● 5/8" CAPPED IRON ROD FOUND  
○ 1-1/4" X 18" IRON PIPE SET THIS SURVEY

**CLIENT:** TINNEY, S.  
JOB NO. 509/013  
DRAFTED BY: T.E.O.  
AUGUST 20, 2009

**SCALE:** ONE INCH = 40 FEET  
FILE: N/750N/77W/SECB  
P50A7A/NO9013 ACAD/TINNEY  
NB: 374 PG. 151

**NELSON SURVEYING INCORPORATED**  
SERVING THE NORTHWEST WISCONSIN SINCE 1864  
101 N. MAIN STREET  
SUITE 207 WISCONSIN DANE  
READING, WI 53957  
(715) 885-0100  
FAX (715) 885-0100  
www.nelsonsurvey.com

Name and use frontage road as a guideline, and indicate North (N) on plot plan

Show the RV (Recreation Vehicle) location

**IMPORTANT**  
Detailed Plot Plan is Necessary

3. Show dimensions in feet on the following:

- a. RV from centerline of road(s).
- b. RV from right-of-way line
- c. RV from property lines
- d. RV from lake, river, stream or pond
- e. RV from Privy

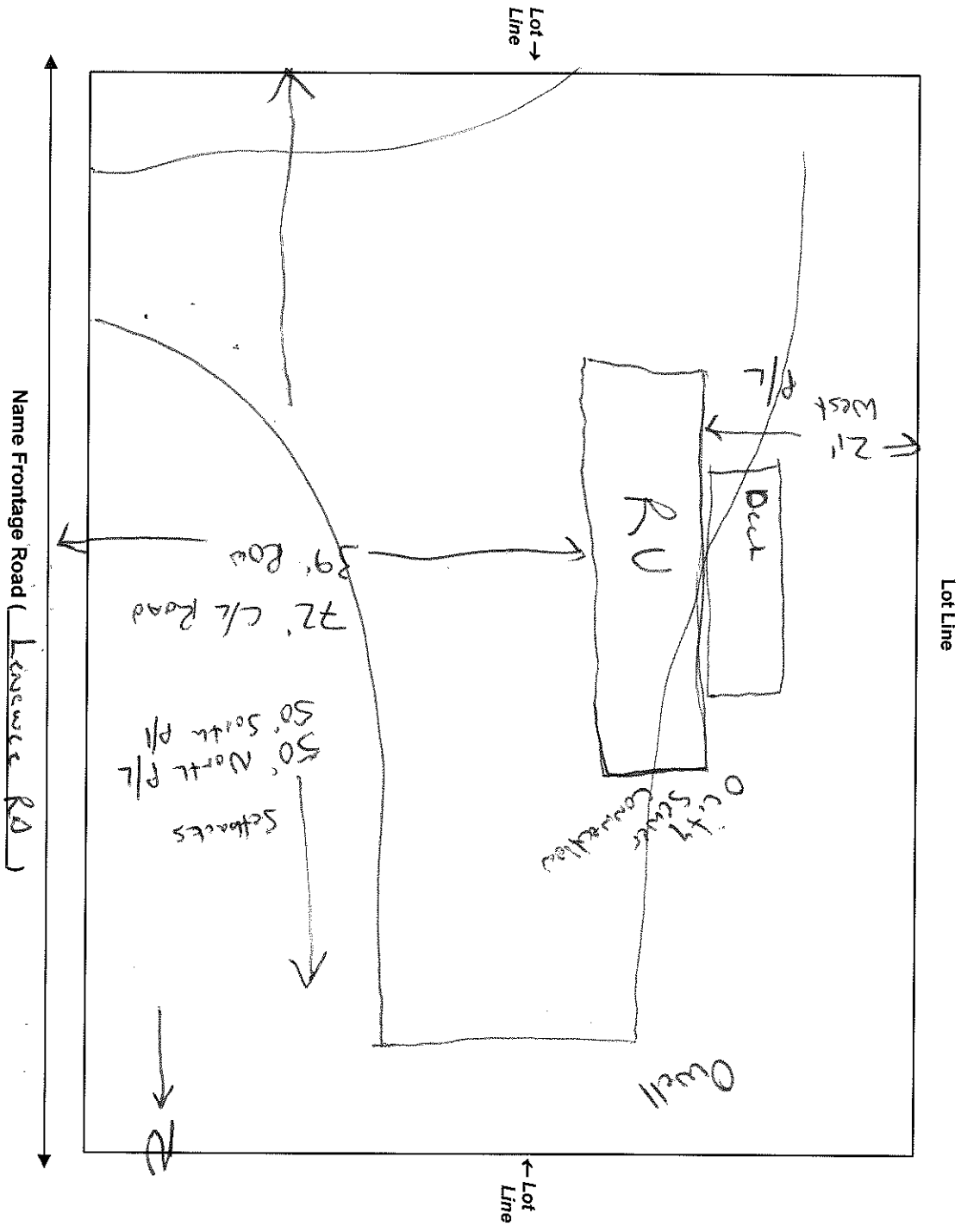

NOTICE: The local town, village, city, state or federal agencies may also require permits.

I (we) declare that this application (including any accompanying information) has been examined by me (us) and to the best of my (our) knowledge and belief it is true, correct and complete. I (we) acknowledge that I (we) am (are) responsible for the detail and accuracy of all information I (we) am (are) providing and that it will be relied upon by Bayfield County in determining whether to issue a permit. I (we) further accept liability which may be a result of Bayfield County relying on this information I (we) am (are) providing in or with this application. I (we) consent to county officials charged with administering county ordinances to have access to the above described property at any reasonable time for the purpose of inspection.

Owner or Authorized Agent

*[Signature]*

Date

*7-18-13*

Address to send permit

*[Redacted Address]*