

**APPLICATION FOR
RECREATIONAL VEHICLE
RECEIVED**

Bayfield County Planning and Zoning Department
P.O. Box 58
117 East Sixth Street
Washburn, WI 54891
Phone - (715) 373-6138

JUL 22 2005

Office Use:
Application No. <u>09-0447</u>
Date <u>7-24-05</u>
Fee Paid <u>75</u>

INSTRUCTIONS: No permits will be issued until all fees are paid. Checks are made payable to: Bayfield County Zoning Department. DO NOT START CONSTRUCTION UNTIL ALL PERMITS HAVE BEEN ISSUED TO APPLICANT. Changes in plans must be approved by the Zoning Department

Applicant Gregory Elonen Property Address _____
 of RV _____
 Mailing Address 1513 N. 21st 63960 Musky L. Rd.
Superior, WI 54880 Iron River, WI 54847
 Telephone 715-394-9195 celonen@yahoo.com
 Written Authorization Attached: Yes () No ()

Accurate Legal Description involved in this request: Zoning District: Town of Delta
NW 1/4 of NE 1/4 of Section 4 Township 46 N. Range 8 W. Town of Delta
 Gov't Lot Lot 2 Block _____ Subdivision _____ CSM # 1074

Volume _____ Page _____ of Deeds Parcel I.D. # 016-1087-03-002 Acreage 2.720
Lot 2 CSM# 1074 in V.7 P.9 Subj to Eas in V.782
Additional Legal Description: P.834 (located in NW NE & NE NW)
V.917 P.921
 Copy of Tax Statement ATTACH

Is your RV in a Shoreland Zone? Yes No If Yes, Distance from Shoreline: 75' or greater < 75' to 40' less than 40'

RV: New Replacement **Vin #** 1UJBJO2P9YK80171
Make of RV: Jayco **Model of RV:** MHD6723

FAILURE TO OBTAIN A PERMIT OR PLACING RV ON PROPERTY WITHOUT A PERMIT WILL RESULT IN PENALTIES

APPLICANT - PLEASE COMPLETE REVERSE SIDE

For Office Use Only	
Permit Issued:	Sanitary Number <u>404303</u> Date <u>6/10/03</u>
Issuance Date <u>9/24/09</u>	Permit Number <u>09-0447</u> Permit Denied (Date) _____
Reason for Denial: <u>5' FROM E - MUST BE 10 FEET 63</u>	
Inspection Record:	By <u>PLC</u> Date of Inspection <u>7-27-05</u>
Variance (B.O.A.) # _____	
Condition: <u>RV may be placed up to 4 months from issuance date. Structure must be at least 63 feet & signed by 7-27-05</u>	Must be removed by <u>November 21, 2005</u>
Inspector _____	Date of Approval _____

Verify > 1 month or less denied?

1. Name and use frontage road as a guideline, and indicate North (N) on plot plan
2. Show the RV (Recreation Vehicle) location
3. Show dimensions in feet on the following:
 - a. RV from centerline of road(s).
 - b. RV from right-of-way line
 - c. RV from property lines
 - d. RV from lake, river, stream or pond
 - e. RV from Privy

Lot Line

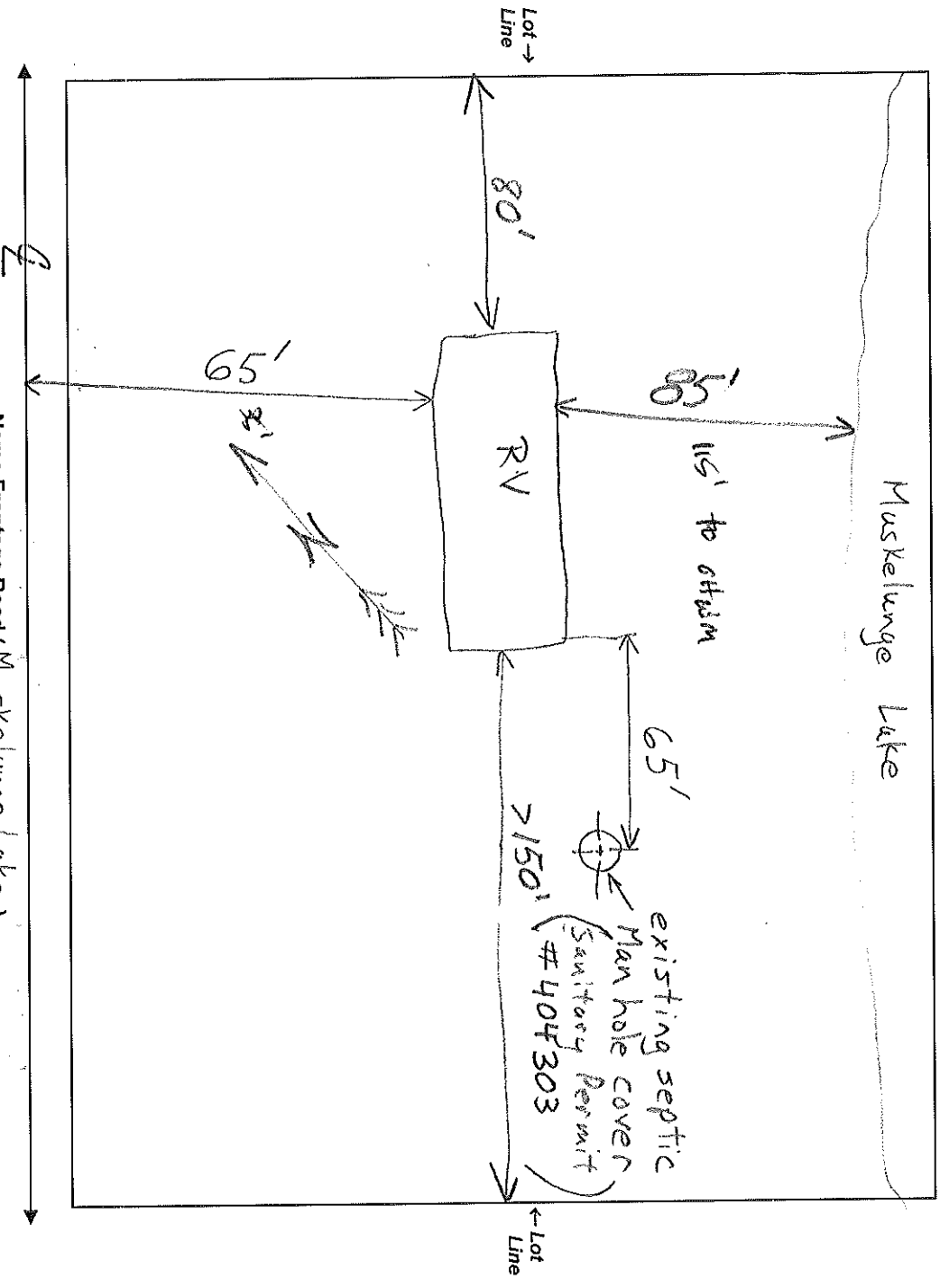

NOTICE: The local town, village, city, state or federal agencies may also require permits.

I (we) declare that this application (including any accompanying information) has been examined by me (us) and to the best of my (our) knowledge and belief it is true, correct and complete. I (we) am (are) responsible for the detail and accuracy of all information I (we) am (are) providing and that it will be relied upon by Bayfield County in determining whether to issue a permit. I (we) further accept liability which may be a result of Bayfield County relying on this information I (we) am (are) providing in or with this application. I (we) consent to county officials charged with administering county ordinances to have access to the above described property at any reasonable time for the purpose of inspection.

Owner or Authorized Agent

Gregg Wena

Date 7-20-07

Address to send permit

1513 N. 21st Superior, WI 54880