

**APPLICATION FOR  
RECREATIONAL VEHICLE**

Bayfield County Planning and Zoning Department  
P.O. Box 58  
117 East Sixth Street  
Washburn, WI 54891  
Phone -- (715) 373-6138

INSTRUCTIONS: No permits will be issued until all fees are paid.  
Checks are made payable to: Bayfield County Zoning Department.  
DO NOT START CONSTRUCTION UNTIL ALL PERMITS HAVE BEEN ISSUED TO APPLICANT.  
Changes in plans must be approved by the Zoning Department

Office Use:  
Application No. 10-0153  
Date 4/10/10 mg  
Fee Paid \$75  
\$175 TBA  
Class 1

RECEIVED

APR 14 2010

**Applicant** Zoe Ann & Kenneth Olson Property Address 63795 Musky Lake Rd  
**Mailing Address** 15911 190th St. of RV Iron River, WI  
Milaca, MN 56353 54847  
**Telephone** 320-630-1087 Written Authorization Attached: Yes ( ) No (X)

**Accurate Legal Description involved in this request:**

1/4 of 1/4 of Section 46 Township 46 N. Range 8 W. Town of Delta  
Gov't Lot Lot 2 Block Subdivision CSM # 1333  
Volume 26-06-06-01-000-0300 Page 6.5 of Deeds Parcel I.D. # 6.5

**Additional Legal Description:** North east Qtr of the NW Qtr ATTACH  
+ S/E Qtr of NW Qtr Sect 4 Township 46 N Range 8 W of Twp of Bayfield Co. WI Copy of Tax Statement  
is your RV in a Shoreland Zone? Yes  No  if Yes, Distance from Shoreline 15 of greater  < 75 to 40'  less than 40'

**RV:**  New  Replacement  Vin # 4E2TS3024V5045334  
**Make of RV:** Sportsman 1997 Model of RV: Travel Trailer

FAILURE TO OBTAIN A PERMIT OR PLACING RV ON PROPERTY WITHOUT A PERMIT WILL RESULT IN PENALTIES

APPLICANT - PLEASE COMPLETE REVERSE SIDE

For Office Use Only

Permit Issued: Sanitary Number 09-1215 Date \_\_\_\_\_  
Issuance Date 5/27/10 Permit Number 10-0153 Permit Denied (Date) \_\_\_\_\_  
Reason for Denial: \_\_\_\_\_  
Inspection Record: Work done at a local park. It meets applicable code requirements. Photo upon  
Sanitary 09-1215 By DA Date of Inspection 4-27-10  
Variance (B.O.A.) # \_\_\_\_\_  
Condition: RV may be placed up to 4 months from issuance date. Must be removed by \_\_\_\_\_  
Signed [Signature] Inspector 4-27-10 Date of Approval \_\_\_\_\_  
Rec'd for Issuance \_\_\_\_\_

MAY 26 2010  
Secretarial Staff

1. Name and use frontage road as a guideline, and indicate North (N) on plot plan

2. Show the RV (Recreation Vehicle) location

3. Show dimensions in feet on the following:

a. RV from centerline of road(s).

b. RV from right-of-way line

c. RV from property lines

d. RV from lake, river, stream or pond

e. RV from Privy

**IMPORTANT**  
Detailed Plot Plan is Necessary

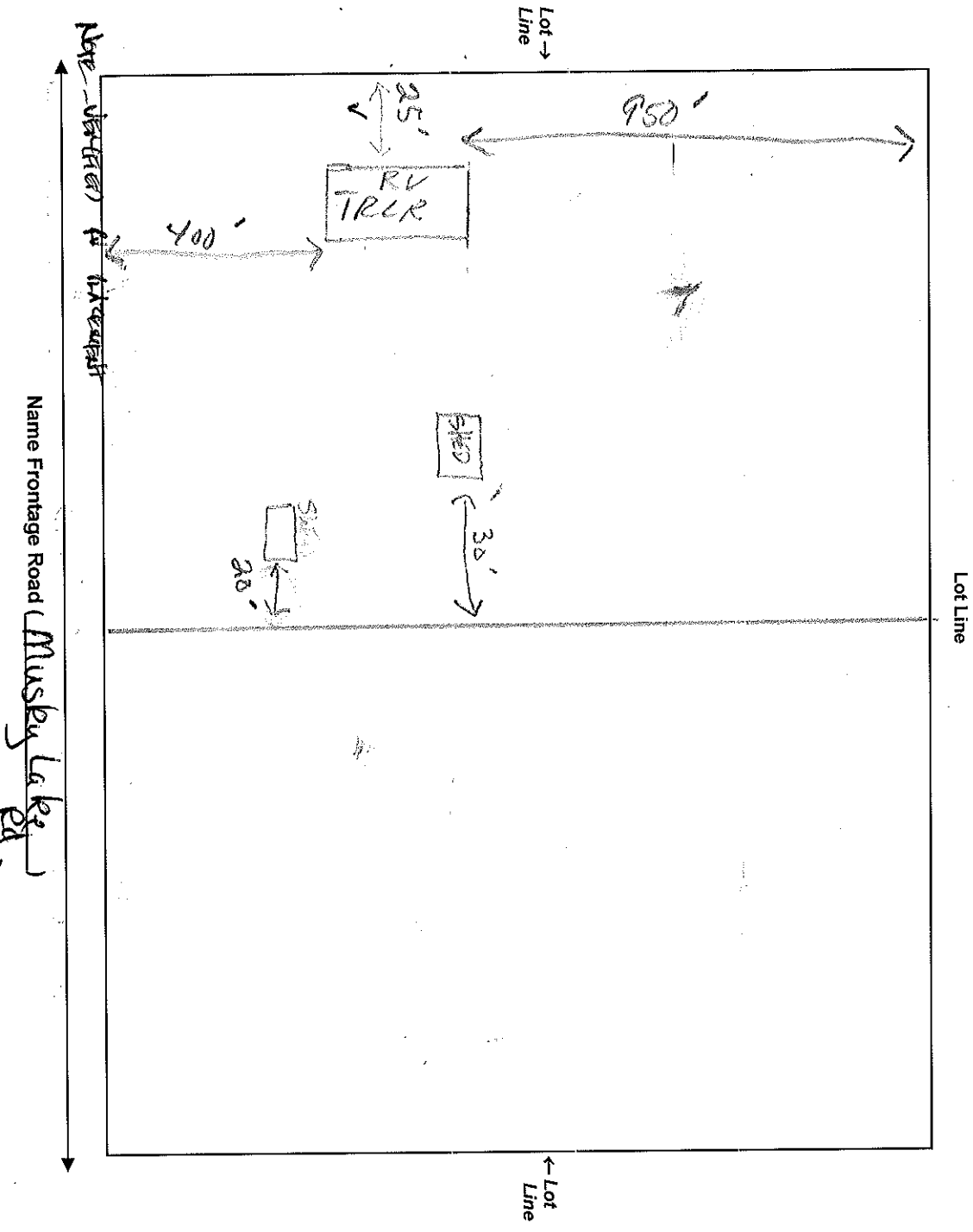

NOTICE: The local town, village, city, state or federal agencies may also require permits.

I (we) declare that this application (including any accompanying information) has been examined by me (us) and to the best of my (our) knowledge and belief it is true, correct and complete. I (we) acknowledge that I (we) am (are) responsible for the detail and accuracy of all information I (we) am (are) providing and that it will be relied upon by Bayfield County in determining whether to issue a permit. I (we) further accept liability which may be a result of Bayfield County relying on this information I (we) am (are) providing in or with this application. I (we) consent to county officials charged with administering county ordinances to have access to the above described property at any reasonable time for the purpose of inspection.

Owner or Authorized Agent

Zoe Ann & Kenneth Olson Date 4/10/10

Address to send permit

15911 190th St. Milaca, MN  
56353