

**APPLICATION FOR
RECREATIONAL VEHICLE**

Bayfield County Planning and Zoning Department
P.O. Box 58
117 East Sixth Street
Washburn, WI 54891
Phone -- (715) 373-6138

Rec'd 7/12/10
(m)

Office Use:
Application No. <u>10-0261</u>
Date _____
Fee Paid <u>\$75</u>
<u>7/12/10 m</u>

INSTRUCTIONS: No permits will be issued until all fees are paid.
Checks are made payable to: Bayfield County Zoning Department.
DO NOT START CONSTRUCTION UNTIL ALL PERMITS HAVE BEEN ISSUED TO APPLICANT.
Changes in plans must be approved by the Zoning Department

Applicant Gregory Elonen
Mailing Address 1513 N. 21st
Superior, WI 54880
Telephone 715-394-9195

Property Address _____
of RV 63960 Musky Lake Rd
Iron River, WI 54847
Written Authorization Attached: Yes () No ()

Accurate Legal Description involved in this request:

Zoning District: R-3 R-1
NW 1/4 of NE 1/4 of Section 04 Township 46 N. Range 08 W. Town of Delta

Gov't Lot _____ **Lot** _____ **Block** _____ **Subdivision** _____ **CSM #** 1074
Volume _____ **Page** _____ **of Deeds** 01-00-1000 **Parcel I.D. #** 04-016-2-46-08-04-2 **Acres** 2.72 **2.8560**

Additional Legal Description: Lot 2 CSM # 1074 in V.7 P.9 Subj to Easement **ATTACH**
in V.782 P.834 (located in NW NE + NE NW) **Copy of Tax Statement**
V.917 P.921 IM 2005R- **less than 40'**
Is your RV in a Shoreland Zone? Yes No **If Yes,** Distance from Shoreline: 75' or greater < 75' to 40' **498985**

RV: **New** **Replacement** **Vin #** 1UJB502P9Y1C80171
Make of RV: Jayco **Model of RV:** FTE Eagle

FAILURE TO OBTAIN A PERMIT OR PLACING RV ON PROPERTY WITHOUT A PERMIT WILL RESULT IN PENALTIES

APPLICANT - PLEASE COMPLETE REVERSE SIDE

For Office Use Only			
Permit Issued:	Sanitary Number <u>32787</u>	Date <u>1999</u>	
Issuance Date <u>7/26/10</u>	Permit Number <u>10-0261</u>	Permit Denied (Date)	
Reason for Denial:			
Inspection Record: <u>NO SITES ARE CURRENT</u>			
PERMIT MAY BE ISSUED	By <u>DRE</u>	Date of Inspection <u>7-21-10</u>	
Variance (B.O.A.) #			
Condition: <u>RV may be placed up to 4 months from issuance date.</u>	Must be removed by: <u>NO DATE</u>	<u>26</u>	
FEES INSTALLED	Signed 	Date of Approval <u>9-21-10</u>	
	Inspector	Rec'd for Issuance	

JUL 26 2010
Secretarial Staff

1. Name and use frontage road as a guideline, and indicate North (N) on plot plan

2. Show the RV (Recreation Vehicle) location

IMPORTANT
Detailed Plot Plan is Necessary

3. Show dimensions in feet on the following:

- a. RV from centerline of road(s)
- b. RV from right-of-way line
- c. RV from property lines
- d. RV from lake, river, stream or pond
- e. RV from Privy

Lot Line

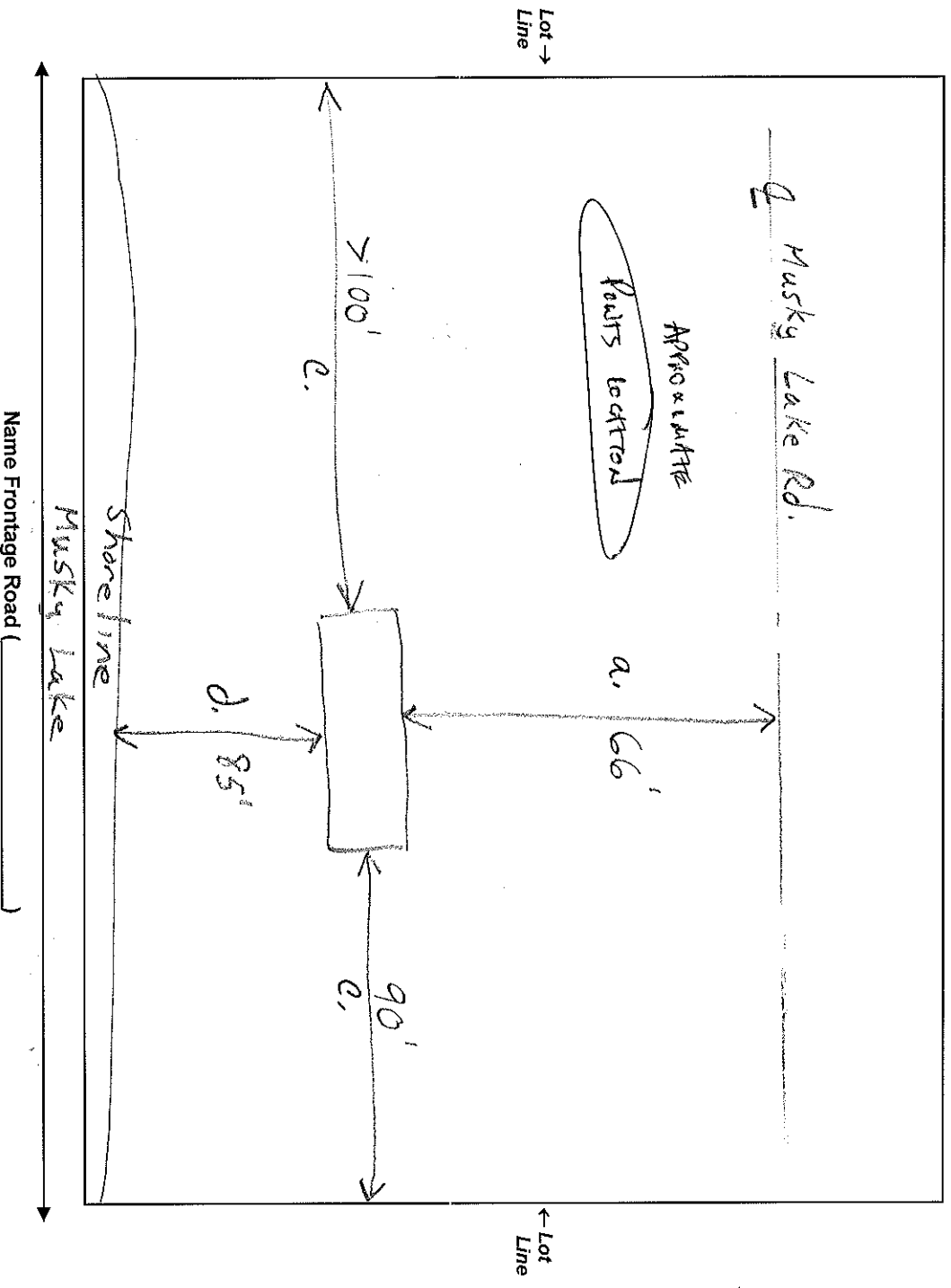

NOTICE: The local town, village, city, state or federal agencies may also require permits.

I (we) declare that this application (including any accompanying information) has been examined by me (us) and to the best of my (our) knowledge and belief it is true, correct and complete. I (we) acknowledge that I (we) am (are) responsible for the detail and accuracy of all information I (we) am (are) providing and that it will be relied upon by Bayfield County in determining whether to issue a permit. I (we) further accept liability which may be a result of Bayfield County relying on this information I (we) am (are) providing in or with this application. I (we) consent to county officials charged with administering county ordinances to have access to the above described property at any reasonable time for the purpose of inspection.

Owner or Authorized Agent

Sherry W.

Date 7-2-10

Address to send permit

1513 N. 21st Superior WI 54880

July 2008