

SUBMIT COMPLETED ORIGINAL APPLICATION, TAX STATEMENT AND FEE TO:

Bayfield County Zoning Department  
P.O. Box 58  
Washburn, WI 54891  
(715) 373-6138

APPLICATION FOR PERMIT  
BAYFIELD COUNTY, WISCONSIN

RECEIVED  
MAY 16 2011

Bayfield Co. Zoning Dept.

INSTRUCTIONS: No permits will be issued until all fees are paid. Checks are made payable to: Bayfield County Zoning Department. DO NOT START CONSTRUCTION UNTIL ALL PERMITS HAVE BEEN ISSUED TO APPLICANT. Changes in plans must be approved by the Zoning Department.

Application No. 11-00027  
Date: 5-17-11  
Zoning District: R-1/CASS 2  
Amount Paid: \$ 50.00 PDS  
5/16/11

ENTERED

LAND USE  SANITARY  PRIVY  CONDITIONAL USE  SPECIAL USE  B.O.A.  OTHER  Temporary  
Use Tax Statement for Legal Description USE of cabin

Legal Description SE 1/4 of NW 1/4 of Section 4 Township 46 North, Range 8 West, Town of Delta

Gov't Lot \_\_\_\_\_ Lot \_\_\_\_\_ Block \_\_\_\_\_ Subdivision \_\_\_\_\_ CSM # \_\_\_\_\_ Acreage 2.27

Volume 926 Page 984 of Deeds Parcel I.D. 04-016-2-46-08-04-2 04-0004ans

Property Owner Michael & Leanne Dreesa Contractor WA (Phone) \_\_\_\_\_

Address of Property 63540 Trout Lake Rd. Plumber WA

Iron River, WI 54847 Authorized Agent WA (Phone) \_\_\_\_\_

Telephone 322-4118 (Home) \_\_\_\_\_ (Work) \_\_\_\_\_  
Written Authorization Attached: Yes  No

Is your structure in a Shoreland Zone? Yes  No  If Yes, Distance from Shoreline: greater than 75'  75' to 40'  less than 40'

Structure: New \_\_\_\_\_ Addition \_\_\_\_\_ Existing  Basement: Yes \_\_\_\_\_ No  Number of Stories 1

Fair Market Value \$20,000 Square Footage 828 Sanitary: New \_\_\_\_\_ Existing  Privy  City \_\_\_\_\_  
USE: \_\_\_\_\_ Type of Septic/Sanitary System conventional

Residence or Principal Structure (# of bedrooms) \_\_\_\_\_  
 Mobile Home (manufactured date) \_\_\_\_\_

Residence sq. ft. \_\_\_\_\_ Commercial Principal Building \_\_\_\_\_

Residence w/deck-porch (# of bedrooms) \_\_\_\_\_  
Residence sq. ft. 828 Porch sq. ft. 144  Commercial Principal Building Addition (explain) \_\_\_\_\_

Deck sq. ft. \_\_\_\_\_ Deck(2) sq. ft. \_\_\_\_\_  Commercial Accessory Building (explain) \_\_\_\_\_

Residence w/attached garage (# of bedrooms) \_\_\_\_\_  
Residence sq. ft. \_\_\_\_\_ Garage sq. ft. \_\_\_\_\_  Commercial Accessory Building Addition (explain) \_\_\_\_\_

Residential Addition / Alteration (explain) \_\_\_\_\_  
 Special/Conditional Use (explain) \_\_\_\_\_

Residential Accessory Building (explain) \_\_\_\_\_  
 External Improvements to Principal Building (explain) \_\_\_\_\_

Residential Accessory Building Addition (explain) \_\_\_\_\_  
 External Improvements to Accessory Building (explain) \_\_\_\_\_

Residential Other (explain) Temp. use during construction.

**FAILURE TO OBTAIN A PERMIT OR STARTING CONSTRUCTION WITHOUT A PERMIT WILL RESULT IN PENALTIES**

I (we) declare that this application (including any accompanying information) has been examined by me (us) and to the best of my (our) knowledge and belief it is true, correct and complete. I (we) acknowledge that I (we) am (are) responsible for the detail and accuracy of all information I (we) am (are) providing and that it will be relied upon by Bayfield County in determining whether to issue a permit. I (we) further accept liability which may be a result of Bayfield County relying on this information I (we) am (are) providing in or with this application. I (we) consent to county officials charged with administering county ordinances to have access to the above described property at any reasonable time for the purpose of inspection.

Owner or Authorized Agent (Signature) Mr. Dreesa Date 5-16-11

Address to send permit 63540 Trout Lake Rd. Iron River ATTACH

\* See Notice on Back APPLICANT - PLEASE COMPLETE REVERSE SIDE (If you recently purchased the property Attach a Copy of Recorded Deed)

Permit Issued: State Sanitary Number \_\_\_\_\_ Date \_\_\_\_\_

Date 5-17-11 Permit Number 11-00027 Permit Denied (Date) \_\_\_\_\_

Reason for Denial: \_\_\_\_\_

Inspection Record: The existing structure w/ sanitary leaks. Temporary permit may be issued by

Adrian By DA Date of Inspection 5-16-11

Mitigation Plan Required: Yes  No  Variance (B.O.A.) # \_\_\_\_\_

Condition: Temporary permit expires on 5-16-12 & structure will have to be either removed,

abandoned or an extension must be granted via a new temporary permit or alternative use permit.

Signed [Signature] Date of Approval 5-16-11

Inspector \_\_\_\_\_

See temp. use file

# MAP OF SURVEY FOR DOROTHY C. PETERSON LOCATED IN SE 1/4-NW 1/4 & NE 1/4-SW 1/4, SEC 4, T46N, R8W TOWN OF DELTA, BAYFIELD COUNTY, WISCONSIN

BEARINGS ARE BASED  
ON THE WEST LINE OF  
THE SE 1/4-NW 1/4, WHICH  
IS ASSUMED TO BEAR  
N04° 33' 39" W.

SCALE: 1" = 200'

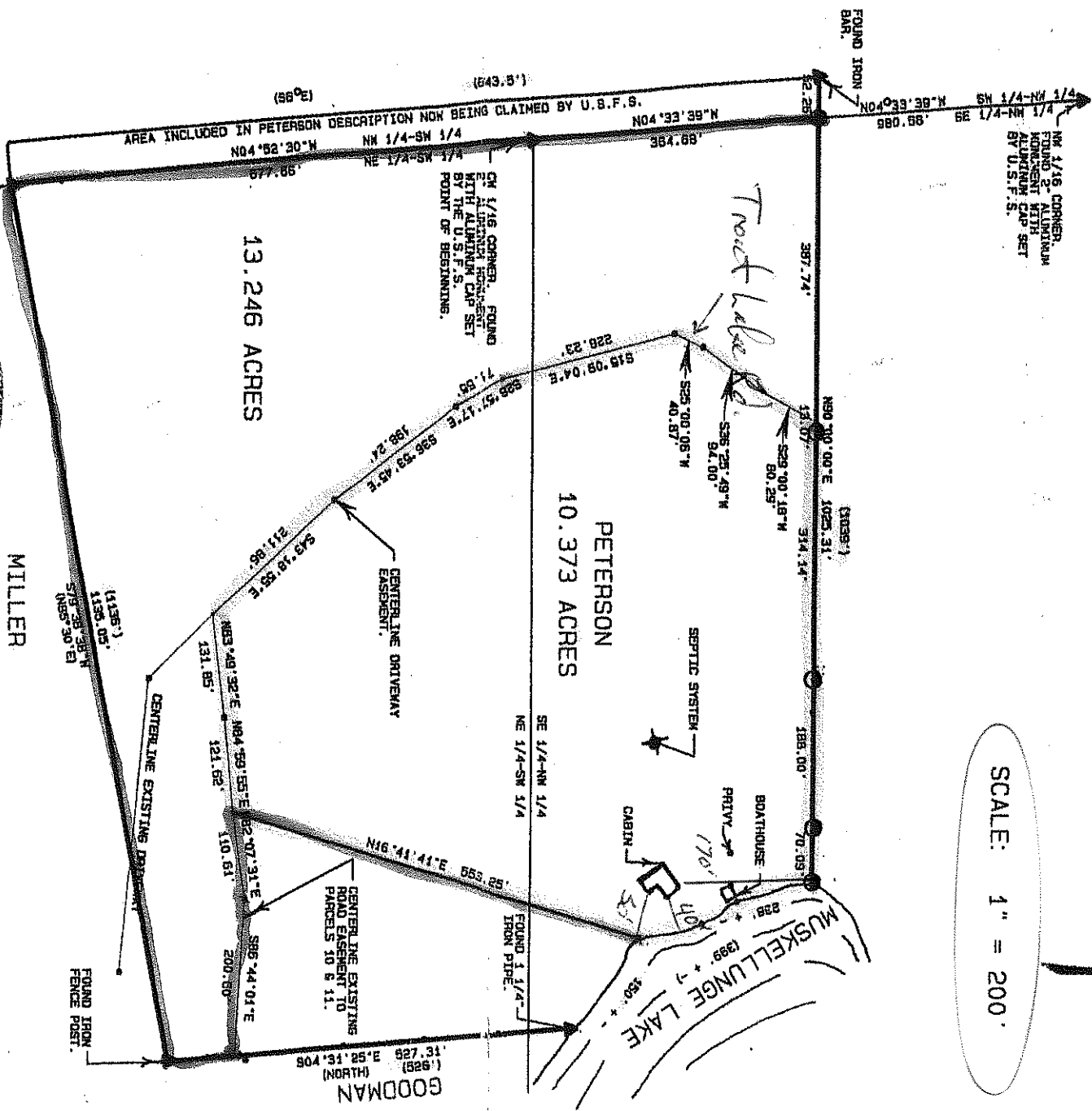
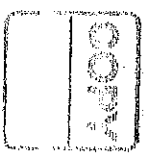
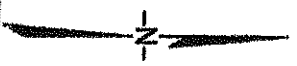

## LEGEND

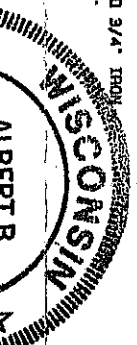

▲ SURVEY MONUMENT FOUND AS NOTED.  
▲ 1/2" IRON PIPE FOUND