

SUBMIT COMPLETED ORIGINAL APPLICATION, TAX STATEMENT AND FEE TO:  
 Bayfield County Zoning Department  
 P.O. Box 58  
 Washburn, WI 54891  
 (715) 573-6138

APPLICATION FOR PERMIT  
 BAYFIELD COUNTY, WISCONSIN

RECEIVED  
 MAY 16 2011

Bayfield Co. Zoning Dept.

INSTRUCTIONS: No permits will be issued until all fees are paid. Checks are made payable to: Bayfield County Zoning Department. DO NOT START CONSTRUCTION UNTIL ALL PERMITS HAVE BEEN ISSUED TO APPLICANT. Changes in plans must be approved by the Zoning Department.

Application No: 11-00027  
 Date: 5-17-11  
 Zoning District: R-1/CARSS 2  
 Amount Paid: \$50.00 EDS  
5/16/11

ENTERED

LAND USE  SANITARY  PRIVY  CONDITIONAL USE  SPECIAL USE  B.O.A.  OTHER Temporary  
 Use Tax Statement for Legal Description USE of cabin

Legal Description SE 1/4 of NW 1/4 of Section 4 Township 46 North, Range 8 West, Town of Delta  
 Gov't Lot      Lot      Block      Subdivision      CSM #      Acreage 7.27

Volume 926 Page 984 of Deeds Parcel I.D. 04-016-2-46-08-04-204-000-1000  
 Property Owner Michael & Bendine Dresser Contractor WA (Phone)       
 Address of Property 63540 Trout Lake Rd. Plumber WA

Iron River, WI 54847 Authorized Agent WA (Phone)       
 Telephone 372-4118 (Home)      (Work)      Written Authorization Attached: Yes  No

Is your structure in a Shoreland Zone? Yes  No  If Yes:  
 Distance from Shoreline: greater than 75'  75' to 40'  less than 40'   
 Structure: New      Addition      Existing   
 Basement: Yes      No  Number of Stories 1  
 Fair Market Value \$20,000 Square Footage 828 Sanitary: New      Existing  Privy  City       
 USE:      Type of Septic/Sanitary System cellular/french  
 Residence or Principal Structure (# of bedrooms)       Mobile Home (manufactured date)     

Residence sq. ft.       Commercial Principal Building       
 Residence w/deck-porch (# of bedrooms)       Commercial Principal Building Addition (explain)       
 Residence sq. ft. 828 Porch sq. ft. 144  Commercial Accessory Building (explain)       
 Deck sq. ft.      Deck(2) sq. ft.       Commercial Accessory Building Addition (explain)       
 Residence sq. ft.      Garage sq. ft.       Commercial Other (explain)       
 Residential Addition / Alteration (explain)       Special/Conditional Use (explain)       
 Residential Accessory Building (explain)       External Improvements to Principal Building (explain)       
 Residential Accessory Building Addition (explain)       External Improvements to Accessory Building (explain)       
 Residential Other (explain) Temp use during construction

FAILURE TO OBTAIN A PERMIT OR STARTING CONSTRUCTION WITHOUT A PERMIT WILL RESULT IN PENALTIES  
 I (we) declare that this application (including any accompanying information) has been examined by me (us) and to the best of my (our) knowledge and belief it is true, correct and complete. I (we) acknowledge that I (we) am (are) responsible for the detail and accuracy of all information I (we) am (are) providing and that it will be relied upon by Bayfield County in determining whether to issue a permit. I (we) further accept liability which may be a result of Bayfield County relying on this information. I (we) am (are) providing in or with this application. I (we) consent to county officials charged with administering zoning ordinance to have access to the above described property at any reasonable time for the purpose of inspection.

Owner or Authorized Agent (Signature) Mr. Yelby Date 5-16-11  
 Address to send permit 63540 Trout Lake Rd, Iron River ATTACH

\* See Notice on Back  
 APPLICANT - PLEASE COMPLETE REVERSE SIDE  
 (if you recently purchased the property Attach a Copy of Recorded Deed)

Permit Issued: State Sanitary Number      Date       
 Date 5-19-11 Permit Number 11-00027 Permit Denied (Date)       
 Reason for Denial:       
 Inspection Record: RE-EXISTING SANITARY W/ BRUSHY ROADS. TEMPORARY PERMIT MAY BE ISSUED BY  
ADDITIONS By DR Date of Inspection 5-16-11  
 Mitigation Plan Required: Yes  No  Variance (B.O.A.) #       
 Condition: BRUSHY ROADS TEMPORARY PERMIT AS 5-16-11 + SANITARY WILL HAVE TO BE EITHER RELOTTED  
OR EXTENDED OR AN EXTENSION MUST BE GRANTED VIA A NEW TEMPORARY PERMIT OR ALTERNATE USE PERMIT  
 Signed [Signature] Date of Approval 5-16-11  
 Inspector

open temp. use file

**MAP OF SURVEY FOR DOROTHY C. PETERSON  
 LOCATED IN SE 1/4-NW 1/4 & NE 1/4-SW 1/4, SEC 4, T46N, R8W  
 TOWN OF DELTA, BAYFIELD COUNTY, WISCONSIN**

BEARINGS ARE BASED  
 ON THE WEST LINE OF  
 THE SE 1/4-NW 1/4, WHICH  
 IS ASSUMED TO BEAR  
 N04° 33' 39" W.

SCALE: 1" = 200'

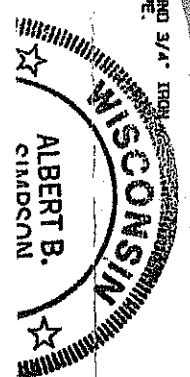
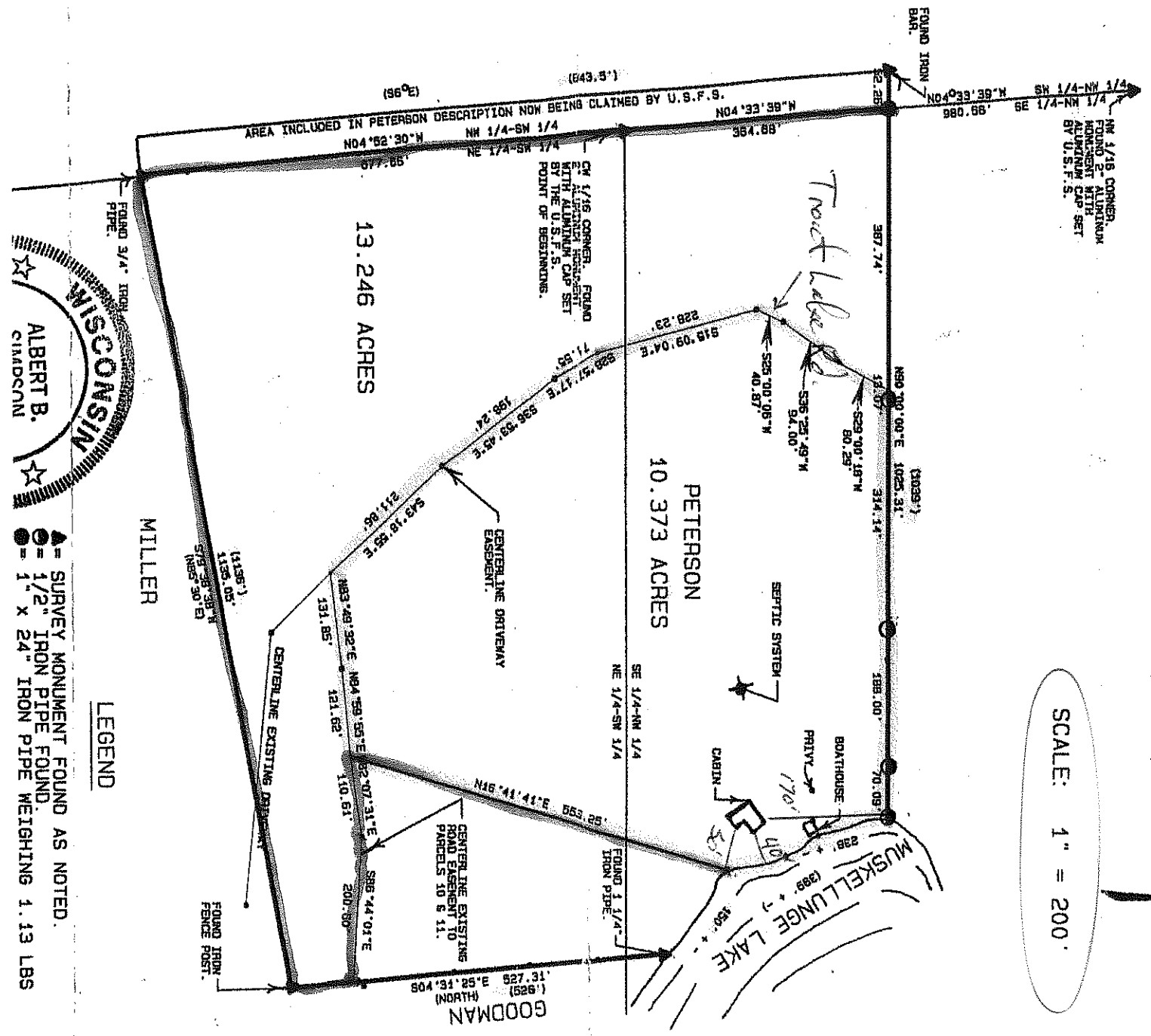

▲ = SURVEY MONUMENT FOUND AS NOTED.  
 ● = 1/2" IRON PIPE FOUND.  
 ○ = 1" x 24" IRON PIPE WEIGHTING 1.13 LBS

By W Date of Inspection 5-16-11

Mitigation Plan Required: Yes  No  Variance (B.O.A.) # \_\_\_\_\_

Condition: Temporary Result Expenses of S.U.R. & Surveyer will have to be either velocity, covered or an extension must be granted via a new temporary Result or alterative use Result

Signed [Signature] Date of Approval 5-16-11  
 Inspector