

APPLICATION FOR  
RECREATIONAL VEHICLE

JUN 11 2012

Bayfield County Planning and Zoning Department  
P.O. Box 58  
117 East Sixth Street  
Washburn, WI 54891  
Phone - (715) 373-6138

Bayfield Co. Zoning Dept.

INSTRUCTIONS: No permits will be issued until all fees are paid.  
Checks are made payable to: Bayfield County Zoning Department.  
DO NOT START CONSTRUCTION UNTIL ALL PERMITS HAVE BEEN ISSUED TO APPLICANT.  
Changes in plans must be approved by the Zoning Department

Office Use:
Zoning District/akes Class <u>R-1, 2</u>
Application No. <u>12-0199</u>
Date <u>10-21-12</u>
Fee Paid <u>\$75.00</u> <u>205 6/10/12</u>

63960 Macky Lake Rd

Property Owner Greg & Helen Elenza

Property Address Iron River WI 54847  
of RV placement.

Mailing Address 1513 N. 21st St.

Superior, WI 54880

Agent: \_\_\_\_\_

Telephone 715-394-9195

Written Authorization Attached: Yes ( ) No (X)

Accurate Legal Description involved in this request:

Zoning District: R-1, Class 2

NE 1/4 of NE 1/4 of Section 4 Township 46 N. Range 8 W. Town of Delta  
NE Gov't Lot 2 Block 2 Subdivision 04-216-2-46-08-04-2-01-000-10000 CSM # 1074

Volume 917 Page 921 of Deeds Parcel I.D. # 016-1087-03002 Acreage 2.857

Additional Legal Description: and the NE 1/4 NE 1/4 ATTACH Copy of Tax Statement

Is your RV in a Shoreland Zone? Yes  No ( ) If Yes, Distance from Shoreline: 75' or greater  < 75' to 40' ( ) less than 40' ( )

RV:  New  Replacement  Vin # 1U5B502P941C80171

Make of RV: Jayco Model of RV: Eagle

FAILURE TO OBTAIN A PERMIT OR PLACING RV ON PROPERTY WITHOUT A PERMIT WILL RESULT IN PENALTIES  
APPLICANT - PLEASE COMPLETE REVERSE SIDE

For Office Use Only

Permit Issued: Sanitary Number 327497 Date 12-14-99

Issuance Date 10-21-12 Permit Number 12-0199 Permit Denied (Date) \_\_\_\_\_

Reason for Denial: \_\_\_\_\_  
Inspection Record: Meets all setbacks.

By M. Fauriol Date of Inspection 6-13-12

Variance (B.O.A.) # \_\_\_\_\_

Condition: RV may be placed up to 4 months from issuance date. Must be removed by: 10-14-12

Rec'd for Issuance \_\_\_\_\_ Signed Michael Smith Date of Approval 6-14-12  
Inspector

JUN 21 2012

Secretarial Staff



Name and use frontage road as a guideline, and indicate North (N) on plot plan

**IMPORTANT**  
Detailed Plot Plan is Necessary

2. Show the RV (Recreation Vehicle) location
  - a. RV from centerline of road(s).
  - b. RV from right-of-way line
  - c. RV from property lines
  - d. RV from lake, river, stream or pond
  - e. RV from Privy
3. Show dimensions in feet on the following:

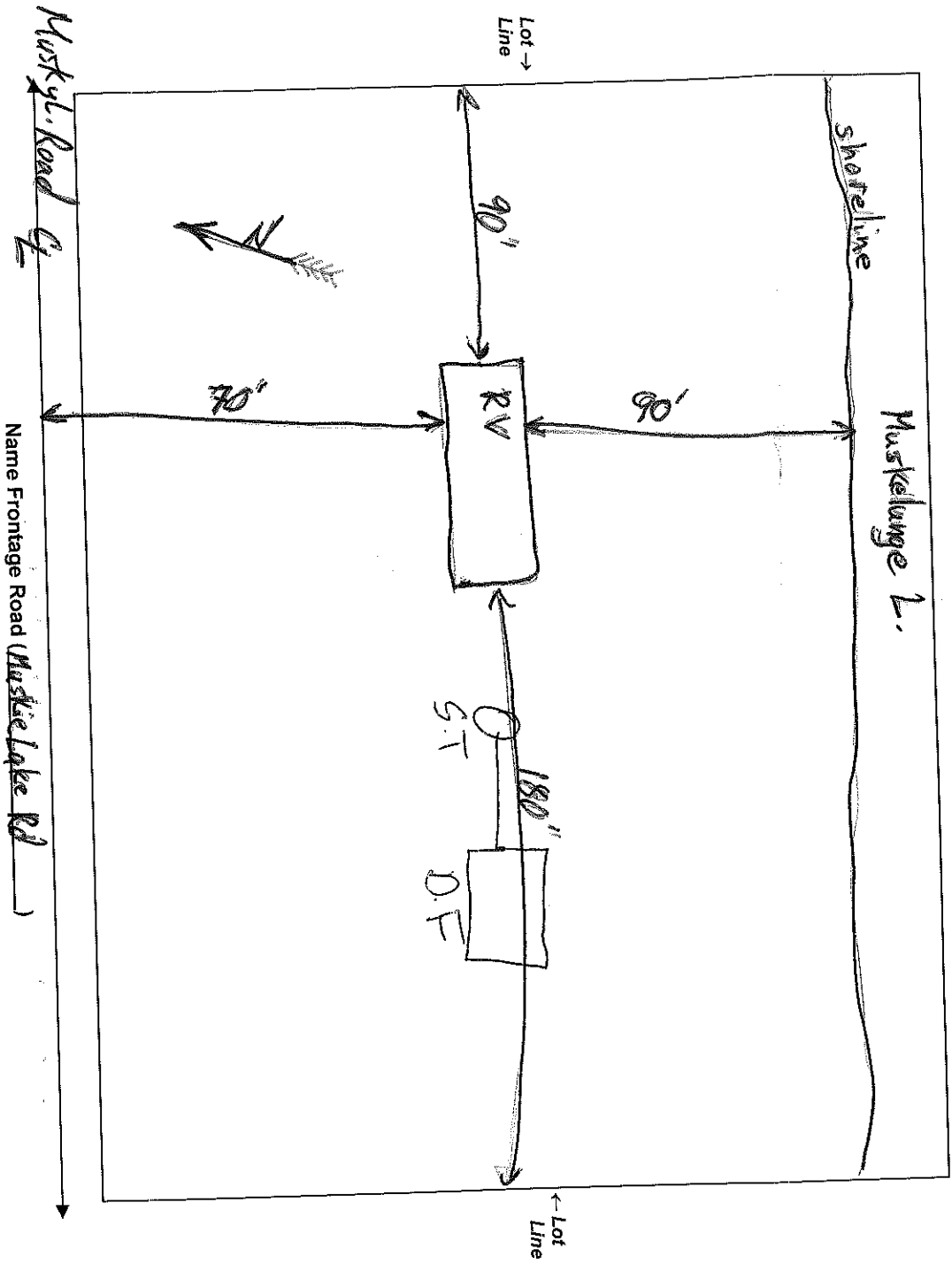

NOTICE: The local town, village, city, state or federal agencies may also require permits.

I (we) declare that this application (including any accompanying information) has been examined by me (us) and to the best of my (our) knowledge and belief it is true, correct and complete. I (we) acknowledge that I (we) am (are) responsible for the detail and accuracy of all information I (we) am (are) providing and that it will be relied upon by Bayfield County in determining whether to issue a permit. I (we) further accept liability which may be a result of Bayfield County relying on this information I (we) am (are) providing in or with this application. I (we) consent to county officials charged with administering county ordinances to have access to the above described property at any reasonable time for the purpose of inspection.

Owner or Authorized Agent Greg Elouca Greg Elouca Date 6/19/12  
Address to send permit 1513 N. 21<sup>ST</sup> STREET, Superior WI 54880