

**APPLICATION FOR  
RECREATIONAL VEHICLE**

ENTERED

Bayfield County Planning and Zoning Department  
P.O. Box 58  
117 East Sixth Street  
Washburn, WI 54891  
Phone - (715) 373-6138

**R E C E I V E D**  
JUN 26 2013

Office Use:	
Zoning District/Lakes Class	R-1/2
Application No.	13-01616
Date	7-1-13
Fee Paid	\$75 6.07-13

INSTRUCTIONS: No permits will be issued until all fees are paid. Bayfield Co. Zoning Dept.  
Checks are made payable to: Bayfield County Zoning Department.  
DO NOT START CONSTRUCTION UNTIL ALL PERMITS HAVE BEEN ISSUED TO APPLICANT.  
Changes in plans must be approved by the Zoning Department

Property Owner Gregory E + Colleen M Elmer

Property Address 6300 Husky Lake Rd  
of RV placement. Iron River, WI 54877

Mailing Address 1513 U. 21st

Agent: self

Telephone 715-394-9195

Written Authorization Attached: Yes ( ) No (x)

Accurate Legal Description involved in this request:

Zoning District: R-1, Class 2

NW 1/4 of NE 1/4 of Section 4 Township 46 N. Range 8 W. Town of Delta CSM # \_\_\_\_\_

Gov't Lot \_\_\_\_\_ Lot \_\_\_\_\_ Block \_\_\_\_\_ Subdivision \_\_\_\_\_

Volume \_\_\_\_\_ Page \_\_\_\_\_ of Deeds Parcel I.D. # 016-1087-03002 Acreage 2.72

Additional Legal Description: and the NE 1/4 NW 1/4 ATTACH \_\_\_\_\_  
Copy of Tax Statement

Is your RV in a Shoreland Zone? Yes  No \_\_\_\_\_ If Yes, Distance from Shoreline: 75' or greater  < 75' to 40' \_\_\_\_\_ less than 40' \_\_\_\_\_

RV:  New  Replacement  Vin # 1UJTB502P991C80191

Make of RV: Jaguar Model of RV: Eagle

FAILURE TO OBTAIN A PERMIT OR PLACING RV ON PROPERTY WITHOUT A PERMIT WILL RESULT IN PENALTIES

APPLICANT - PLEASE COMPLETE REVERSE SIDE

Permit Issued:	For Office Use Only	Conventional
Issuance Date <u>7-1-13</u>	Permit Number <u>13-01616</u>	Sanitary Number <u>327497</u> Date <u>12-14-99</u>
Reason for Denial: _____	Permit Denied (Date) _____	
Inspection Record: <u>Meets all setbacks.</u>	By <u>M. Futala</u>	Date of Inspection <u>6-28-13</u>
Variance (B.O.A.) # _____		
Condition: <u>RV may be placed up to 4 months from issuance date.</u>	Must be removed by: <u>11-1-13</u>	Date of Approval <u>7-1-13</u>
Signed <u>Michael Futala</u>	Inspector _____	

Name and use frontage road as a guideline, and indicate North (N) on plot plan

**IMPORTANT**  
Detailed Plot Plan Is Necessary

2. Show the RV (Recreation Vehicle) location
3. Show dimensions in feet on the following:
  - a. RV from centerline of road(s).
  - b. RV from right-of-way line
  - c. RV from property lines
  - d. RV from lake, river, stream or pond
  - e. RV from Privy

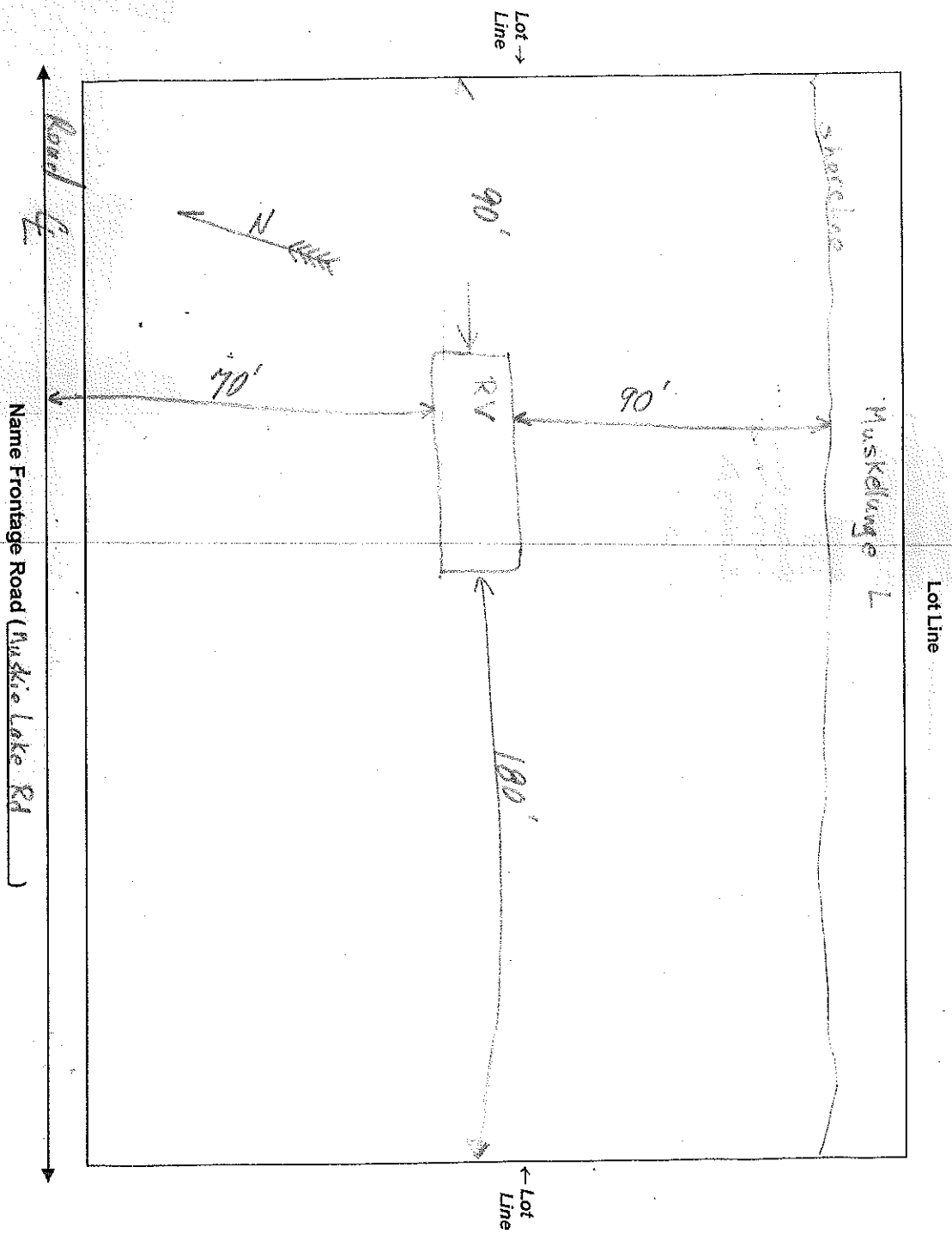

NOTICE: The local town, village, city, state or federal agencies may also require permits.

I (we) declare that this application (including any accompanying information) has been examined by me (us) and to the best of my (our) knowledge and belief it is true, correct and complete. I (we) acknowledge that I (we) am (are) responsible for the detail and accuracy of all information I (we) am (are) providing and that it will be relied upon by Bayfield County in determining whether to issue a permit. I (we) further accept liability which may be a result of Bayfield County relying on this information I (we) am (are) providing in or with this application. I (we) consent to county officials charged with administering county ordinances to have access to the above described property at any reasonable time for the purpose of inspection.

Owner or Authorized Agent Greg Elnon Day Loren Date 6/23/13  
Address to send permit 1513 N. 21st Street, Superior, WI 54880