



APPLICATION FOR PERMIT  
BAYFIELD COUNTY, WISCONSIN

SUBMIT COMPLETED ORIGINAL  
APPLICATION, TAX STATEMENT  
AND FEE TO:  
Bayfield County Zoning Department  
P.O. Box 58  
Washburn, WI 54891  
(715) 373-6138

RECEIVED

JUN 08 2010

Application No: 10-0190  
Date: \_\_\_\_\_  
Zoning District: R-4  
Amount Paid: \$165.00 PDS  
6/10/10  
Refund \$90.00 (overpd)  
Date: \_\_\_\_\_ ck# \_\_\_\_\_

INSTRUCTIONS: No permits will be issued until all fees are paid.  
Checks are made payable to: Bayfield County Zoning Department.  
DO NOT START CONSTRUCTION UNTIL ALL PERMITS HAVE BEEN ISSUED TO APPLICANT.  
Changes in plans must be approved by the Zoning Department.

LAND USE  SANITARY  PRIVY  CONDITIONAL USE  SPECIAL USE  B.O.A.  OTHER \_\_\_\_\_

Use Tax Statement for Legal Description

Legal Description: NW 1/4 of Section 33 Township 45 North, Range 07 West, Town of Drummond  
Gov't Lot 983 Lot 980 Block Drummond Subdivision Drummond CSM# 0.180  
Volume 983 Page 980 of Deeds Parcel I.D. 04-018-2-45-07-33-200-162-10000  
Property Owner John & Sharon D'Angelo Contractor self (Phone) \_\_\_\_\_  
Address of Property 5260 Owens Ave Plumber \_\_\_\_\_  
Drummond WI 54832 Authorized Agent \_\_\_\_\_  
Telephone 715-739-6374 (Home) \_\_\_\_\_ (Work) \_\_\_\_\_

Is your structure in a Shoreland Zone? Yes  No  If yes, Distance from Shoreline: greater than 75'  75' to 40'  less than 40'

Structure: New  Addition  Existing    
Fair Market Value \$1550 Square Footage 321.53

- USE:
- \* Residence or Principal Structure (# of bedrooms) \_\_\_\_\_
  - Residence sq. ft. \_\_\_\_\_
  - \* Residence w/deck-porch (# of bedrooms) \_\_\_\_\_
  - Residence sq. ft. \_\_\_\_\_ Porch sq. ft. \_\_\_\_\_
  - Deck sq. ft. \_\_\_\_\_ Deck(2) sq. ft. \_\_\_\_\_
  - \* Residence w/attached garage (# of bedrooms) \_\_\_\_\_
  - Residence sq. ft. \_\_\_\_\_ Garage sq. ft. \_\_\_\_\_
  - Residential Addition / Alteration (explain) Extending Eave
  - Residential Accessory Building (explain) Patio cover
  - Residential Accessory Building Addition (explain) \_\_\_\_\_
  - Residential Other (explain) \_\_\_\_\_

Basement: Yes \_\_\_\_\_ No   
Sanitary: New \_\_\_\_\_ Existing \_\_\_\_\_ Privy \_\_\_\_\_ City

- Type of Septic/Sanitary System \_\_\_\_\_  
 Mobile Home (manufactured date) \_\_\_\_\_  
 Commercial Principal Building \_\_\_\_\_  
 Commercial Principal Building Addition (explain) \_\_\_\_\_  
 Commercial Accessory Building (explain) \_\_\_\_\_  
 Commercial Accessory Building Addition (explain) \_\_\_\_\_  
 Commercial Other (explain) \_\_\_\_\_  
 Special/Conditional Use (explain) \_\_\_\_\_  
 External Improvements to Principal Building (explain) \_\_\_\_\_  
 External Improvements to Accessory Building (explain) \_\_\_\_\_

FAILURE TO OBTAIN A PERMIT OR STARTING CONSTRUCTION WITHOUT A PERMIT WILL RESULT IN PENALTIES

I (we) declare that this application (including any accompanying information) has been examined by me (us) and to the best of my (our) knowledge and belief it is true, correct and complete. I (we) acknowledge that I (we) am (are) responsible for the detail and accuracy of all information I (we) am (are) providing and that it will be relied upon by Bayfield County in determining whether to issue a permit. I (we) further accept liability which may be a result of Bayfield County relying on this information I (we) am (are) providing in or with this application. I (we) consent to county officials charged with administering county ordinances to have access to the above described property at any reasonable time for the purpose of inspection.

Owner or Authorized Agent (Signature) John D'Angelo Date 6-4-10

Address to send permit P.O. Box 97 Drummond WI 54832 ATTACH \_\_\_\_\_  
Copy of Tax Statement of \_\_\_\_\_  
(If you recently purchased the property Attach a Copy of Recorded Deed)

\* See Notice on Back

APPLICANT — PLEASE COMPLETE REVERSE SIDE

Permit Issued: State Sanitary Number \_\_\_\_\_ Date \_\_\_\_\_  
Date 6/21/10 Permit Number 10-0190 Permit Denied (Date) \_\_\_\_\_

Reason for Denial: \_\_\_\_\_  
Inspection Record: Structure is existing. Meets all setbacks.  
By M. Furtak Date of Inspection 6-16-10

Mitigation Plan Required: Yes  No  Variance (B.O.A.) # \_\_\_\_\_  
Condition: No increase in structures "footprint". Roof will cover existing patio.

Signed Michael Furtak Date of Approval 6-17-10  
Inspector \_\_\_\_\_

Rec'd for Issuance

JUN 27 2010

Secretarial Staff

Lot Line

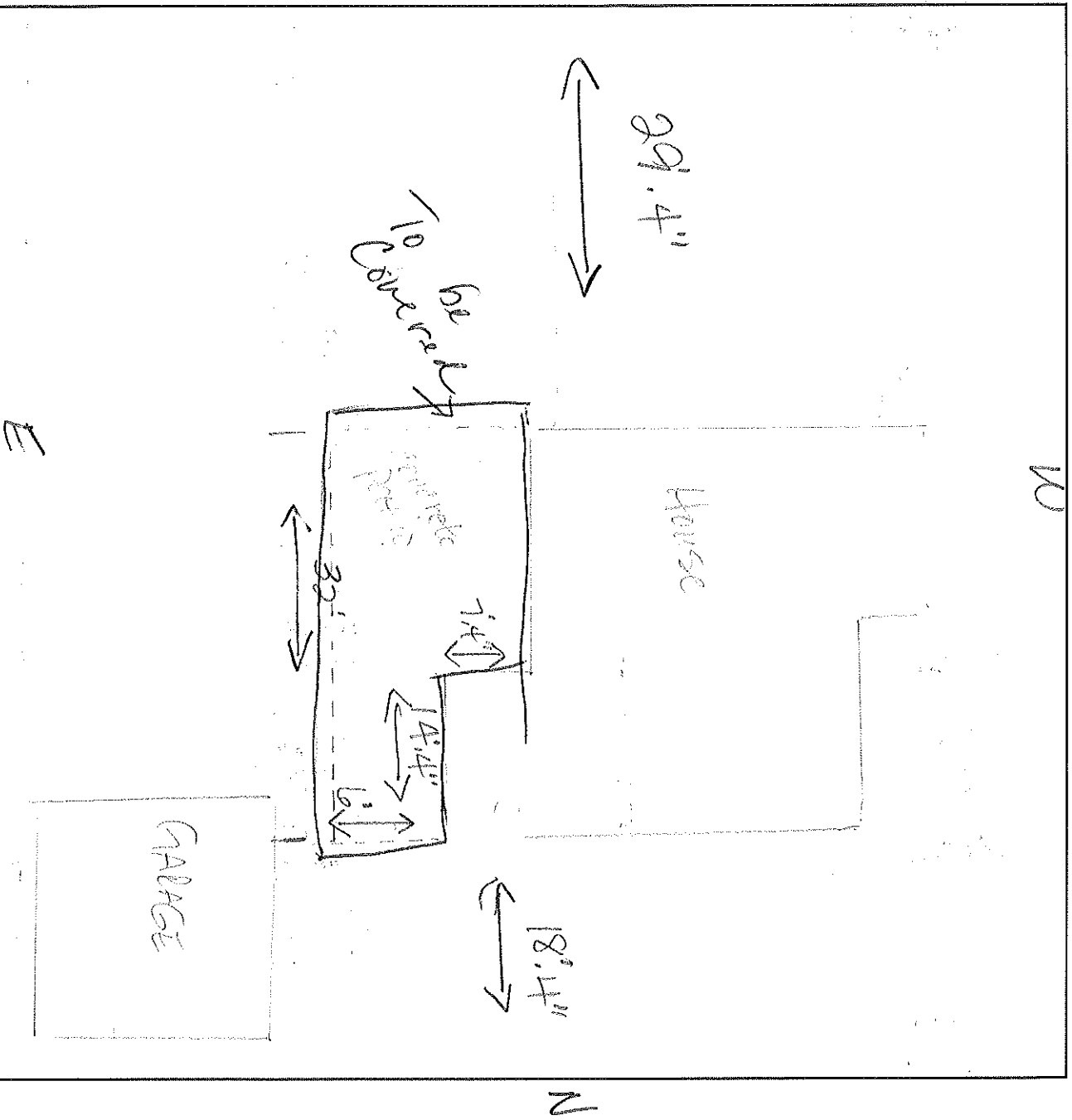

Name of Frontage Road DWERS AVE

426.56 sq ft  
 - 105.03  
 321.53 sq ft

1. Name the frontage road and use as a guideline, fill in the lot dimensions and indicate North (N).
2. Show the location, size and dimensions of the structure.
3. Show the location, size and dimensions of attached deck(s), porch(s) or garage.
4. Show the location of the well, holding tank, septic tank and drain field.
5. Show the location of any lake, river, stream or pond if applicable.
6. Show the location of other existing structures.
7. Show the location of any wetlands or slopes over 20 percent.
8. Show dimensions in feet on the following:
  - a. Building to all lot lines
  - b. Building to centerline of road
  - c. Building to lake, river, stream or pond
  - d. Holding tank to closest lot line
  - e. Holding tank to building
  - f. Holding tank to well
  - g. Holding tank to lake, river, stream or pond
  - h. Privy to closest lot line
  - i. Privy to building
  - j. Privy to lake, river, stream or pond
  - k. Septic Tank and Drain field to closest lot line
  - l. Septic Tank and Drain field to building
  - m. Septic Tank and Drain field to well
  - n. Septic Tank, and Drain field to lake, river, stream or pond.
  - o. Well to building

**IMPORTANT**  
 DETAILED PLOT PLAN  
 IS NECESSARY, FOLLOW  
 STEPS 1-8 (a-o) COMPLETELY.

\*NOTICE: All Land Use Permits Expire One (1) Year From The Date Issued.

For The Construction Of New One & Two Family Dwellings: ALL Municipalities Are Required To Enforce The Uniform Dwelling Code.  
 You Must Contact Your Town Chairman / Clerk For More Information.

The local town, village, city, state or federal agencies may also require permits.

Stake or mark proposed location(s) of new building, holding tank, septic, drain field, privy, and well. Inspector will not make an inspection until location(s) are staked or marked.