

SUBMIT COMPLETED ORIGINAL APPLICATION, TAX STATEMENT AND FEE TO:

Bayfield County Zoning Department  
P.O. Box 58  
Washburn, WI 54891  
(715) 373-6138

APPLICATION FOR PERMIT  
BAYFIELD COUNTY, WISCONSIN

RECEIVED  
OCT 07 2011

Application No: 11-0377  
Date: 10/12/11  
Zoning District: C  
Amount Paid: \$75.00/10/12/11

ENTERED

INSTRUCTIONS: No permits will be issued until all fees are paid Bayfield Co. Zoning Dept.

Checks are made payable to: Bayfield County Zoning Department.  
DO NOT START CONSTRUCTION UNTIL ALL PERMITS HAVE BEEN ISSUED TO APPLICANT.  
Changes in plans must be approved by the Zoning Department.

LAND USE  SANITARY  PRIVY  CONDITIONAL USE  SPECIAL USE  B.O.A.  OTHER \_\_\_\_\_

Use Tax Statement for Legal Description

Legal Description \_\_\_\_\_ 1/4 of \_\_\_\_\_ 1/4 of Section 33 Township 45 North, Range 7 West Town of Drummond

Gov't Lot \_\_\_\_\_ Lot 29+30 Block 18 Subdivision Item site of Drummond Acreage .298

Volume 968 Page 511 of Deeds Parcel I.D. 04-018-2-45-07-33-2 00-162-58000

Property Owner GERALD F. DECHANEY Contractor SELF (Phone) 612-867-0227

Address of Property 52490 WISCONSIN AVE Plumber NA

Drummond, WI 54832 Authorized Agent \_\_\_\_\_ (Phone) \_\_\_\_\_

Telephone 612-867-0227 <sup>Home</sup> 715-739-6212 <sup>Work</sup> \_\_\_\_\_

Is your structure in a Shoreland Zone? Yes  No  If Yes \_\_\_\_\_

Distance from Shoreline: greater than 75'  75' to 40'  less than 40'

Basement: Yes \_\_\_\_\_ No  Number of Stories 1

Sanitary: New \_\_\_\_\_ Existing \_\_\_\_\_ Privy \_\_\_\_\_ City

Type of Septic/Sanitary System \_\_\_\_\_

Mobile Home (manufactured date) \_\_\_\_\_

Commercial Principal Building \_\_\_\_\_

Commercial Principal Building Addition (explain) \_\_\_\_\_

Commercial Accessory Building (explain) \_\_\_\_\_

Commercial Accessory Building Addition (explain) \_\_\_\_\_

Commercial Other (explain) \_\_\_\_\_

Special/Conditional Use (explain) \_\_\_\_\_

External Improvements to Principal Building (explain) \_\_\_\_\_

External Improvements to Accessory Building (explain) \_\_\_\_\_

FAILURE TO OBTAIN A PERMIT OR STARTING CONSTRUCTION WITHOUT A PERMIT WILL RESULT IN PENALTIES

I (we) declare that this application (including any accompanying information) has been examined by me (us) and to the best of my (our) knowledge and belief it is true, correct and complete. I (we) acknowledge that I (we) am (are) responsible for the detail and accuracy of all information I (we) am (are) providing and that it will be relied upon by Bayfield County in determining whether to issue a permit. I (we) further accept liability which may be a result of Bayfield County relying on this information I (we) am (are) providing in or with this application. I (we) consent to county officials charged with administering county ordinances to have access to the above described property at any reasonable time for the purpose of inspection.

Owner or Authorized Agent (Signature) [Signature] Date 10-6-11

Address to send permit PO Box 114 Drummond WI, 54832 ATTACH \_\_\_\_\_

\* See Notice on Back  
APPLICANT - PLEASE COMPLETE REVERSE SIDE  
(If you recently purchased the property Attach a Copy of Recorded Deed)

Permit Issued: \_\_\_\_\_ State Sanitary Number \_\_\_\_\_ Date \_\_\_\_\_

Date 10/12/11 Permit Number 11-0377 Permit Denied (Date) \_\_\_\_\_

Reason for Denial: \_\_\_\_\_

Inspection Record: Well sited Property. Live person's representations.

By W. Fuchs Date of Inspection 10-6-11

Mitigation Plan Required: Yes  No  Variance (B.O.A.) # \_\_\_\_\_

Condition: Not to be used for human habitation. No water under pressure in structure.

Rec'd for Issuance Michael Fuchs Signed Michael Fuchs Date of Approval 10-7-11

OCT 12 2011

Secretarial Staff

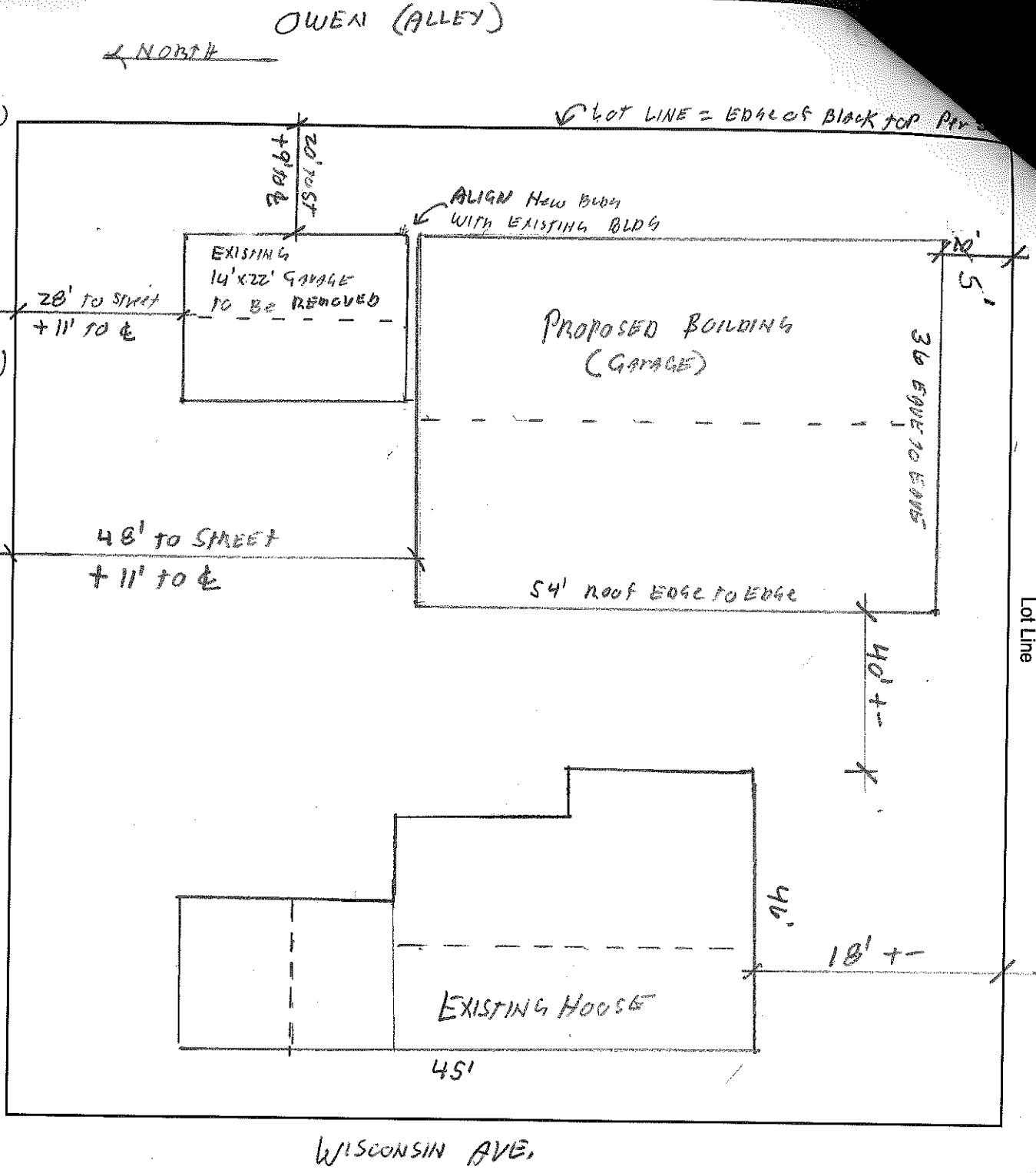

RIGHT OF WAY? Name of Frontage Road (Spenion St.)

1. Name the frontage road and use as a guideline, fill in the lot dimensions and indicate North (N).
2. Show the location, size and dimensions of the structure.
3. Show the location, size and dimensions of attached deck(s), porch(s) or garage.
4. Show the location of the well, holding tank, septic tank and drain field.
5. Show the location of any lake, river, stream or pond if applicable.
6. Show the location of other existing structures.
7. Show the location of any wetlands or slopes over 20 percent.
8. Show dimensions in feet on the following:
  - a. Building to all lot lines
  - b. Building to centerline of road
  - c. Building to lake, river, stream or pond
  - d. Holding tank to closest lot line
  - e. Holding tank to building
  - f. Holding tank to well
  - g. Holding tank to lake, river, stream or pond
  - h. Privy to closest lot line
  - i. Privy to building
  - j. Privy to lake, river, stream or pond
  - k. Septic Tank and Drain field to closest lot line
  - l. Septic Tank and Drain field to building
  - m. Septic Tank and Drain field to well
  - n. Septic Tank and Drain field to lake, river, stream or pond.
  - o. Well to building

**IMPORTANT**  
 DETAILED PLOT PLAN  
 IS NECESSARY, FOLLOW  
 STEPS 1-8 (a-o) COMPLETELY.

\*NOTICE: All Land Use Permits Expire One (1) Year From The Date Issued.

For The Construction Of New One & Two Family Dwellings: ALL Municipalities Are Required To Enforce The Uniform Dwelling Code. You Must Contact Your Town Chairman / Clerk For More Information.  
 The local town, village, city, state or federal agencies may also require permits.

Stake or mark proposed location(s) of new building, holding tank, septic, drain field, privy, and well. Inspector will not make an inspection until location(s) are staked or marked.