

SUBMIT COMPLETED ORIGINAL APPLICATION, TAX STATEMENT AND FEE TO:  
 Bayfield County Zoning Department  
 P.O. Box 58  
 Washburn, WI 54891  
 (715) 373-6138

APPLICATION FOR PERMIT  
 BAYFIELD COUNTY, WISCONSIN

RECEIVED  
 NOV 04 2013

Bayfield Co. Zoning Dept.

INSTRUCTIONS: No permits will be issued until all fees are paid. Checks are made payable to: Bayfield County Zoning Department. DO NOT START CONSTRUCTION UNTIL ALL PERMITS HAVE BEEN ISSUED TO APPLICANT. Changes in plans must be approved by the Zoning Department.

Application No: 13-0401  
 Date: 11-12-13  
 Zoning District: C  
 Amount Paid: \$185 11-5-13

LAND USE:  SANITARY  PRIVY  CONDITIONAL USE  SPECIAL USE  B.O.A.  OTHER

Legal Description: SW 1/4 of SW 1/4 of Section 33 Township 45 North, Range 7 West Town of Drummond

Gov't Lot 1 Block 04-08-2-45-07-33-3 Subdivision Parcel I.D. # 03-000-04000 CSM # 1185 Acreage 1.46 Use Tax Statement for Legal Description

Volume 7 Page 243 of Deeds 11-12-13 Contractor SELF (Phone) 715-739-6645

Property Owner Craig Murthy Plumber NEW Pines Plumbing Authorized Agent \_\_\_\_\_ (Phone) \_\_\_\_\_

Address of Property Drummond, WI 54832 Telephone 715-739-6646 (Home) 715-586-0476 (Work) Written Authorization Attached: Yes  No

Is your structure in a Shoreland Zone? Yes  No  If Yes, Distance from Shoreline: greater than 75'  75 to 40'  less than 40'

Structure: New  Addition  Existing  Basement: Yes  No  Number of Stories 1

Estimated Cost of Construction 14,000.00 Square Footage 498 Sanitary: New  Existing  Privy  City  USE:

- \* Residence or Principal Structure (# of bedrooms) \_\_\_\_\_
- \* Residence w/deck-porch (# of bedrooms) \_\_\_\_\_
- \* Residence w/attached garage (# of bedrooms) \_\_\_\_\_
- Residence sq. ft. \_\_\_\_\_ Porch sq. ft. \_\_\_\_\_
- Residence sq. ft. \_\_\_\_\_ Deck(2) sq. ft. \_\_\_\_\_
- Residence sq. ft. \_\_\_\_\_ Garage sq. ft. \_\_\_\_\_
- Residential Addition / Alteration (explain) \_\_\_\_\_
- Residential Accessory Building (explain) \_\_\_\_\_
- Residential Accessory Building Addition (explain) \_\_\_\_\_
- Residential Other (explain) \_\_\_\_\_
- Mobile Home (manufactured date) \_\_\_\_\_
- Commercial Principal Building \_\_\_\_\_
- Commercial Principal Building Addition (explain) Squaring off building to fix roof eavises
- Commercial Accessory Building (explain) \_\_\_\_\_
- Commercial Accessory Building Addition (explain) Roof attraction
- Commercial Other (explain) \_\_\_\_\_
- Special/Conditional Use (explain) \_\_\_\_\_
- External Improvements to Principal Building (explain) \_\_\_\_\_
- External Improvements to Accessory Building (explain) \_\_\_\_\_

FAILURE TO OBTAIN A PERMIT OR STARTING CONSTRUCTION WITHOUT A PERMIT WILL RESULT IN PENALTIES

I (we) declare that this application (including any accompanying information) has been examined by me (us) and to the best of my (our) knowledge and belief it is true, correct and complete. I (we) acknowledge that I (we) am (are) responsible for the detail and accuracy of all information I (we) am (are) providing and that it will be relied upon by Bayfield County in determining whether to issue a permit. I (we) further accept liability which may be a result of Bayfield County relying on this information I (we) am (are) providing in or with this application. I (we) consent to county officials charged with administering county ordinances to have access to the above described property at any reasonable time for the purpose of inspection.

Owner or Authorized Agent (Signature) Craig Murthy Date 11/4/13

Address to send permit PO Box 130 Drummond WI 54832 ATTACH  Copy of Tax Statement

\* See Notice on Back APPLICANT - PLEASE COMPLETE REVERSE SIDE If you previously purchased the property Attach a Copy of Recorded Deed

Permit Issued: State Sanitary Number CITY Date \_\_\_\_\_  
 Date 11-12-13 Permit Number 13-0401 Permit Denied (Date) \_\_\_\_\_

Reason for Denial: \_\_\_\_\_  
 Inspection Record: Within building footprint.  
 By M. Fuchsle Date of Inspection 11-7-13

Mitigation Plan Required: Yes  No  Variance (B.O.A.) # \_\_\_\_\_  
 Condition: No increase in structural footprint

Record for Issuance NOV 13 2013 Signed Michael Fuchsle Date of Approval 11-12-13  
 Secretarial Staff Inspector



Lot Line

*See Attached*

Name of Frontage Road ( \_\_\_\_\_ )

1. Name the frontage road and use as a guideline, fill in the lot dimensions and indicate North (N).
2. Show the location, size and dimensions of the structure - (include any deck(s), porch or garage)
3. Show the location of the well, septic tank and drain field.
4. Show the location of any lake, river, stream or pond if applicable.
5. Show the approximate location of other existing structures.
6. Show the approximate location of any wetlands or slopes over 20 percent.
7. Show dimensions in feet on the following:
  - a. Building to all lot lines
  - b. Building to centerline of road
  - c. Building to lake, river, stream or pond
  - d. Septic tank to closest lot line
  - e. Septic tank to building
  - f. Septic tank to well
  - g. Septic tank to lake, river, stream or pond
  - h. Privy to closest lot line
  - i. Privy to building
  - j. Privy to lake, river, stream or pond
  - k. Drain field to closest lot line
  - l. Drain field to building
  - m. Drain field to well
  - n. Drain field to lake, river, stream or pond.
  - o. Well to building

**IMPORTANT**  
DETAILED PLOT PLAN  
IS NECESSARY, FOLLOW  
STEPS 1-7 (a-o) COMPLETELY.

\*NOTICE: All Land Use Permits Expire One (1) Year From The Date Issued.

For The Construction Of New One & Two Family Dwellings: ALL Municipalities Are Required To Enforce The Uniform Dwelling Code.  
You Must Contact Your Town Chairman / Clerk For More Information.

The local town, village, city, state or federal agencies may also require permits.

Stake or mark proposed location(s) of new building, septic, drain field, privy, and well. Inspector will not make an inspection until location(s) are staked or marked.

# BEAR COUNTRY

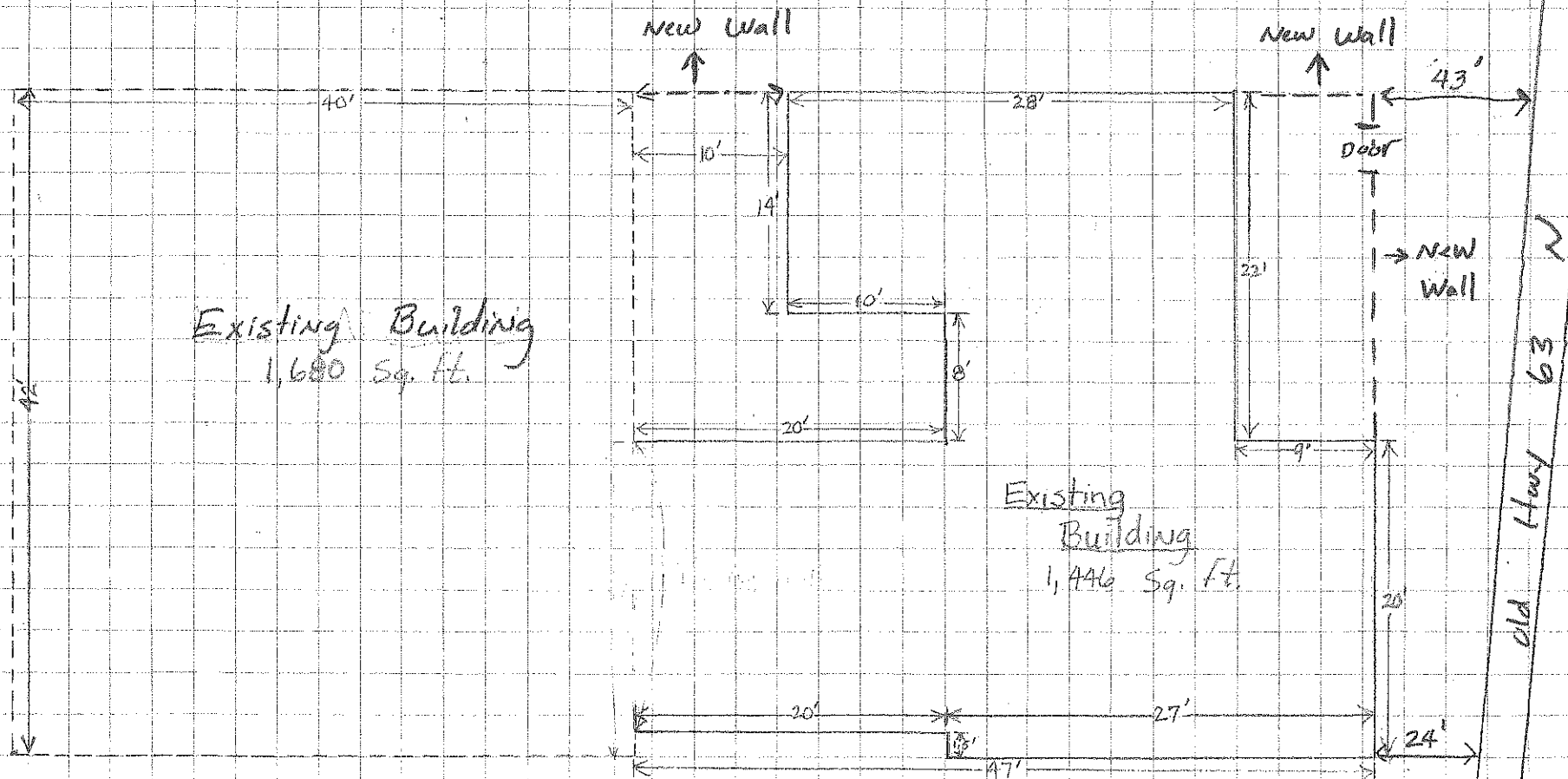

Existing Building  
1,680 Sq. Ft.

Existing Building  
1,446 Sq. Ft.

Gas Pumps

Gas Pumps

Scale  
 $\frac{3}{32}'' = 1 \text{ ft.}$