

SUBMIT COMPLETED ORIGINAL APPLICATION, TAX STATEMENT AND FEE TO:  
 Bayfield County Zoning Department  
 P.O. Box 58  
 Washburn, WI 54891  
 (715) 373-6138

APPLICATION FOR PERMIT  
 BAYFIELD COUNTY, WISCONSIN

**R** E C E I V E  
 JUL 18 2008  
 Bayfield Co. Zoning Dept.

ENTERED

Application No. 08-0008T  
 Date: \_\_\_\_\_  
 Zoning District C  
 Amount Paid: \$ 50.00 EOS  
7/18/08

INSTRUCTIONS: No permits will be issued until all fees are paid. Checks are made payable to: Bayfield County Zoning Department. DO NOT START CONSTRUCTION UNTIL ALL PERMITS HAVE BEEN ISSUED TO APPLICANT. Changes in plans must be approved by the Zoning Department.

LAND USE  SANITARY  PRIVY  CONDITIONAL USE  SPECIAL USE  B.O.A.  OTHER \_\_\_\_\_

Use Tax Statement for Legal Description  
 Parcel ID: NW NE 1/4 of NE 1/4 of Section 10 Township 47 North, Range 5 West, Town of Fileen

Gov't Lot \_\_\_\_\_ Lot \_\_\_\_\_ Block \_\_\_\_\_ Subdivision \_\_\_\_\_ CSM # \_\_\_\_\_ Acreage 11.62

Volume 437 Page 383 of Deeds Parcel I.D. 04-020-2-47-05-10-1 03-00-10000  
 Property Owner Jerald Darwin  
 Address of Property 28715 US Hwy 2  
 Contractor Don Miller V. 437 P. 383 (Phone)

Authorized Agent Jane Michel (Phone) 682-8400  
 Written Authorization Attached: Yes  No

Is your structure in a Shoreland Zone? Yes  No  If yes, Distance from Shoreline: greater than 75'  75' to 40'  less than 40'

Structure: New  Addition Existing \_\_\_\_\_  
 Fair Market Value \_\_\_\_\_ Square Footage 1350  
 Sanitary: New \_\_\_\_\_ Existing  Privy \_\_\_\_\_ City \_\_\_\_\_

Type of Septic/Sanitary System \_\_\_\_\_  
 Mobile Home (manufactured date) \_\_\_\_\_

- \* Residence or Principal Structure (# of bedrooms) \_\_\_\_\_
- Residence sq. ft. \_\_\_\_\_
- \* Residence w/deck-porch (# of bedrooms) \_\_\_\_\_
- Residence sq. ft. \_\_\_\_\_ Porch sq. ft. \_\_\_\_\_
- Deck sq. ft. \_\_\_\_\_ Deck(2) sq. ft. \_\_\_\_\_
- \* Residence w/attached garage (# of bedrooms) \_\_\_\_\_
- Residence sq. ft. \_\_\_\_\_ Garage sq. ft. \_\_\_\_\_
- Residential Addition / Alteration (explain) \_\_\_\_\_
- Residential Accessory Building (explain) \_\_\_\_\_
- Residential Accessory Building Addition (explain) \_\_\_\_\_
- Residential Other (explain) \_\_\_\_\_
- Commercial Principal Building \_\_\_\_\_
- Commercial Principal Building Addition (explain) \_\_\_\_\_
- Commercial Accessory Building (explain) \_\_\_\_\_
- Commercial Accessory Building Addition (explain) \_\_\_\_\_
- Commercial Other (explain) Special/Conditional Use (explain) Temporary tent, 20x45'
- External Improvements to Principal Building (explain) \_\_\_\_\_
- External Improvements to Accessory Building (explain) \_\_\_\_\_

FAILURE TO OBTAIN A PERMIT OF STARTING CONSTRUCTION WITHOUT A PERMIT WILL RESULT IN PENALTIES

I (we) declare that this application (including any accompanying information) has been examined by me (us) and to the best of my (our) knowledge and belief it is true, correct and complete. I (we) acknowledge that I (we) am (are) responsible for the detail and accuracy of all information I (we) am (are) providing and that it will be relied upon by Bayfield County in determining whether to issue a permit. I (we) further accept liability which may be a result of Bayfield County relying on this information I (we) am (are) providing in or with this application. I (we) consent to county officials charged with administering county ordinances to have access to the above described property at any reasonable time for the purpose of inspection.

Owner or Authorized Agent (Signature) Jane Michel Date 7-18-08

Address to send permit 28715 US Hwy 2 Ashland WI 54806 ATTACH

\* See Notice on Back  
 APPLICANT — PLEASE COMPLETE REVERSE SIDE  
 (If you recently purchased the property Attach a Copy of Recorded Deed)

Permit Issued: \_\_\_\_\_ State Sanitary Number \_\_\_\_\_ Date \_\_\_\_\_

Date 7-22-08 Permit Number 08-0008T Permit Denied (Date) \_\_\_\_\_

Reason for Denial: \_\_\_\_\_

Inspection Record: Temporary Test for Grand Opening Event will be installed 7/22/08 and removed 7/28/08!  
 By Travis Tubitzky Date of Inspection 7/21/2008

Mitigation Plan Required: Yes  No  Variance (B.O.A.) # \_\_\_\_\_

Condition: Tent must be removed within one (1) year from date of permit.

Signed Travis Tubitzky 7/21/2008 Date of Approval

Rec'd for Issuance

JUL 27 2008

Bayfield Staff

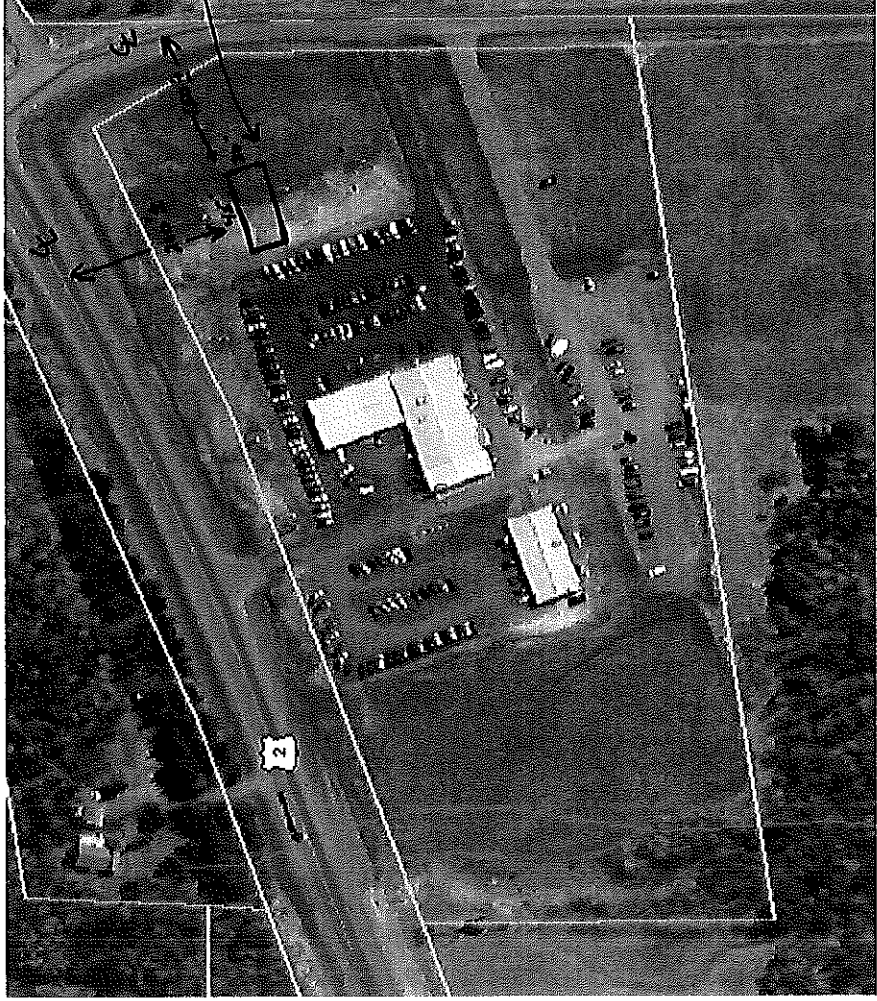

Temporary  
Tent 30' x 45'  
for Grand Opening Event

0 0.01 0.02 mi

Selected point is located in the Fish Creek watershed within the Town of Eileen and is found on the *Ashland West* USGS 7.5' quadrangle. It is zoned C1 (Commercial). This district is designed to provide areas for agriculture and to prevent the encroachment of scattered commercial/industrial enterprises and small lot residential development. Non-farm residences shall require Town Board approval. This location is within Ashland School District and is in Supervisory District 7. It is served by the Ashland Ambulance District: Ashland Fire Department (715-373-6120).

Query Results

Parcel Owner	Legal Description
DBA/ASHLAND FORD DARWIN, JEROLD & JETAL BOX 235 IRON RIVER WI 54847	PAR IN NW NE & SW NE IN V.437 P.383
Location	History
Section 10, Town 47 N, Range 05 W	694-385&386;733-32+
New PIN	Old PIN
04-020-2-47-05-10-1 03-000-10000	020102004990
Land Value	Improvement Value
46500.00000	353700.00000
	Total Acres
	11.62000

<http://www.bayfieldcounty.org/cgi-bin/mapserv.exe?imgxy=214+179&imgbox=214+179+...> 7/21/2008