

SUBMIT COMPLETED ORIGINAL APPLICATION, TAX STATEMENT AND FEE TO:
 Bayfield County Zoning Department
 P.O. Box 58
 Washburn, WI 54891
 (715) 373-6158

APPLICATION FOR PERMIT
 BAYFIELD COUNTY, WISCONSIN
 RECEIVED
 OCT 21 2008
 Bayfield Co. Zoning Dept.

Application No.: 08-0646
 Date: _____
 Zoning District: B-RB
 Amount Paid: \$150.00 10/22/08
RDS

INSTRUCTIONS: No permits will be issued until all fees are paid. Checks are made payable to: Bayfield County Zoning Department. DO NOT START CONSTRUCTION UNTIL ALL PERMITS HAVE BEEN ISSUED TO APPLICANT. Changes in plans must be approved by the Zoning Department.

LAND USE SANITARY PRIVY CONDITIONAL USE SPECIAL USE B.O.A. OTHER
 Legal Description NW 1/4 of SE 1/4 of Section 9 Township 47 North, Range 5 West, Town of ELLEN
 Gov't Lot _____ Lot _____ Block _____ Subdivision _____ CSM # _____ Acreage 3.56
 Volume 935 Page 784 of Deeds Parcel I.D. # 04-020-2-47-05-04 Use Tax Statement for Legal Description
 Property Owner D.L. Storage Inc Contractor unknown (Phone) _____
 Address of Property 27720 US Hwy 2 Plumber _____
Ashland, WI 54806 Authorized Agent Don Kulich (Phone) 682-2110

Telephone 682-9352 (Home) 682-2110 (Work) _____
 Is your structure in a Shoreland Zone? Yes No If yes, _____
 Structure: New Addition _____ Existing _____
 Estimated Cost of Construction 60,000.00 Square Footage 4,080 Sanitary: New _____ Existing _____
 USE: _____
 * Residence or Principal Structure (# of bedrooms) _____
 Residence sq. ft. _____
 * Residence w/deck-porch (# of bedrooms) _____
 Residence sq. ft. _____ Porch sq. ft. _____
 Deck sq. ft. _____ Deck(2) sq. ft. _____
 * Residence w/attached garage (# of bedrooms) _____
 Residence sq. ft. _____ Garage sq. ft. _____
 Residential Addition / Alteration (explain) _____
 Residential Accessory Building (explain) _____
 Residential Accessory Building Addition (explain) _____
 Residential Other (explain) _____

Mobile Home (manufactured date) _____
 Commercial Principal Building _____
 Commercial Principal Building Addition (explain) _____
 Commercial Accessory Building (explain) Storage building (40x102)
 Commercial Accessory Building Addition (explain) _____
 Commercial Other (explain) _____
 Special/Conditional Use (explain) Storage building (2)
 External Improvements to Principal Building (explain) _____
 External Improvements to Accessory Building (explain) _____

FAILURE TO OBTAIN A PERMIT OR STARTING CONSTRUCTION WITHOUT A PERMIT WILL RESULT IN PENALTIES
 I (we) declare that this application (including any accompanying information) has been examined by me (us) and to the best of my (our) knowledge and belief it is true, correct and complete. I (we) acknowledge that I (we) am (are) responsible for the detail and accuracy of all information I (we) am (are) providing and that it will be relied upon by Bayfield County in determining whether to issue a permit. I (we) further accept liability which may be a result of Bayfield County relying on this information I (we) am (are) providing in or with this application. I (we) consent to county officials charged with administering county ordinances to have access to the above described property at any reasonable time for the purpose of inspection.

Owner or Authorized Agent (Signature) Gerald Sulak Date 9-9-08
 Address to send permit 1911 East Lake Shore Dr Ashland, WI 54806 ATTACH
 Copy of Tax Statement

* See Notice on Back
 APPLICANT — PLEASE COMPLETE REVERSE SIDE
 If you previously purchased the property Attach a Copy of Recorded Deed

Permit issued: _____ State Sanitary Number _____ Date _____
 Date 12/17/08 Permit Number 08-0646 Permit Denied (Date) _____
 Reason for Denial: _____
 Inspection Record: Property recently surveyed and proposed storage building started by surveyor. Requires Special Use Class B permit BY Travis Tulowitzky Date of Inspection 10/21/2008
 Mitigation Plan Required: Yes No Variance (B.O.A.) # _____
 Condition: Per recorded Affidavit.

Signed Travis Tulowitzky 12/10/2008
 Inspector Travis Tulowitzky Date of Approval _____
 Rec'd for Issuance
 DEC 17 2008

Secretarial Staff

BAYFIELD COUNTY CERTIFIED SURVEY MAP NO. _____

A PARCEL OF LAND LOCATED IN THE NW 1/4 OF THE SE 1/4, SECTION 9, T. 47 N., R. 5 W.,
IN THE TOWN OF EILEEN, BAYFIELD COUNTY, WISCONSIN.

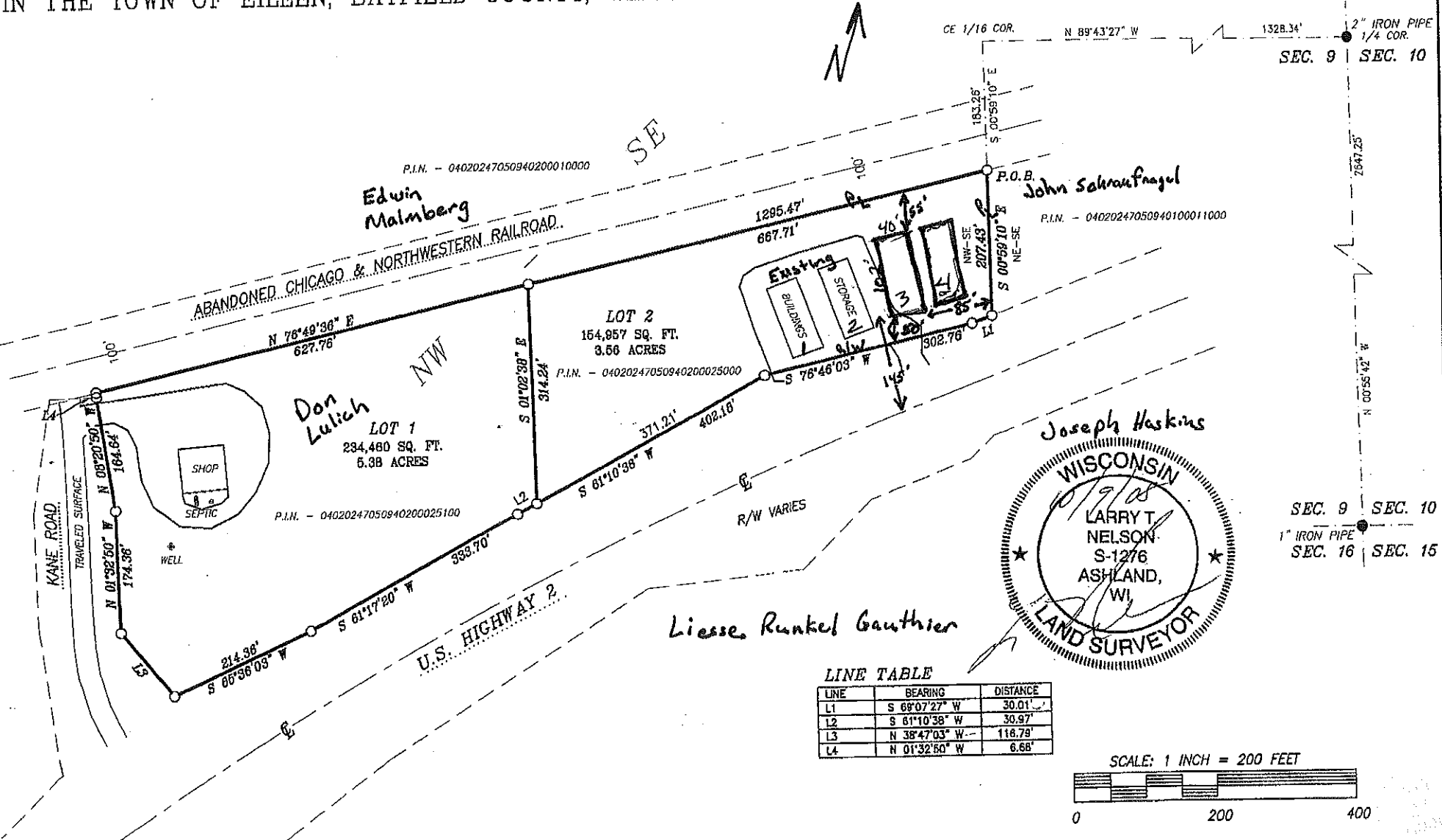

LINE TABLE

LINE	BEARING	DISTANCE
L1	S 69°07'27" W	30.01'
L2	S 61°10'38" W	30.97'
L3	N 38°47'03" W	118.79'
L4	N 01°32'50" W	6.68'

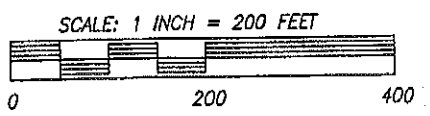

ETER
OTED
E, WEIGHING 1.67 LBS/FT

CLIENT: DON LULICH
JOB NO.: NOB_110
SCALE: 1 INCH = 200 FEET
SEPT. 20, 2008

DRAFTED BY: P. NELSON
FILE:N/DATA/T47NR5W/SEC9/
ACAD&PSDATA/NOB_110
NB. 261 PG. 156 SHEET 1 OF 2 SHEETS

NELSON
SURVEYING
INCORPORATED
SURVEYING NORTHERN WISCONSIN SINCE 1954

101 W. MAIN STREET
SUITE 207
ASHLAND, WISCONSIN 54806
(715) 882-2692
FAX: (715) 882-5100
MAP NO. CSM 1799 ©