

**APPLICATION FOR SIGN**

Wayfield County Zoning Department  
P.O. Box 58  
117 East Sixth Street  
Washburn, WI 54891  
Phone - (715) 373-6138

**RECEIVED**

DEC 11 2009

Office Use:  
Application No. 09-0572  
Date \_\_\_\_\_  
Fee Paid 50  
12/14/09 (M)

INSTRUCTIONS: No permits will be issued until all fees are paid.  
Checks are made payable to: Bayfield County Zoning Department.  
DO NOT START CONSTRUCTION UNTIL ALL PERMITS HAVE BEEN ISSUED TO APPLICANT.  
Changes in plans must be approved by the Zoning Department

**Applicant** Northern Great Lakes Visitor Center Contractor Star Signs

**Address** 29270 County Hwy G Authorized Agent George Stolarzyk  
Ashland, WI 54806 Agent's Telephone 715-682-6874

Telephone 715-685-9983 Written Authorization Attached: Yes ( ) No ( )

**Accurate Legal Description involved in this request:** Forestry 1

NE 1/4 of SW1/4 of Section 2 Township 47 N. Range 5 W. Town of Eileen

Gov't Lot \_\_\_\_\_ Lot \_\_\_\_\_ Block \_\_\_\_\_ Subdivision \_\_\_\_\_ CSM # \_\_\_\_\_  
Volume 553 Page 69 of Deeds Parcel I.D. # 04-020-2-47-05-02-301-000-20000 ACREAGE 4.5

Additional Legal Description: \_\_\_\_\_ ATTACH Copy of Tax Statement

Sign: On-premise  Off-premise  Sign: New  Replacement

Size of Sign: 5 ~~4~~ Feet by 19 Feet Height of Sign: 10 Feet from grade to top of Sign

If this sign is off-premise, owner of property must complete the following:  
I, \_\_\_\_\_, owner of the above described property, do hereby give my authorization for \_\_\_\_\_ to erect and maintain a sign on my property.

Signed \_\_\_\_\_ Date \_\_\_\_\_  
Property Owner

FAILURE TO OBTAIN A PERMIT OR STARTING CONSTRUCTION WITHOUT A PERMIT WILL RESULT IN PENALTIES  
APPLICANT - PLEASE COMPLETE REVERSE SIDE

For Office Use Only

Permit Issued: \_\_\_\_\_

Date 12/15/09 Permit Number 09-0572 Permit Denied (Date) \_\_\_\_\_

Reason for Denial: \_\_\_\_\_

Inspection Record: Proposed sign location flagged; US Hwy 2 R.O.W is 150 ft. from centerline.  
By Travis Tebowitzky Date of Inspection 12/08/2009

Variance (B.O.A.) # \_\_\_\_\_

Condition Sign shall be setback 3 feet from Right-of-way.

Signed Travis Tebowitzky Inspector Date of Approval 12/14/2009

DEC 15 2009

Secretarial Staff

1. Name and use frontage road as a guideline, and indicate North (N) on plot plan

2. Show the sign location

**IMPORTANT**  
*Detailed Plot Plan is Necessary*

3. Show dimensions in feet on the following:

- a. Sign from centerline of road(s).
- b. Sign from right-of-way line
- c. Sign from property lines
- d. Sign from lake, river, stream or pond
- e. Sign from other signs

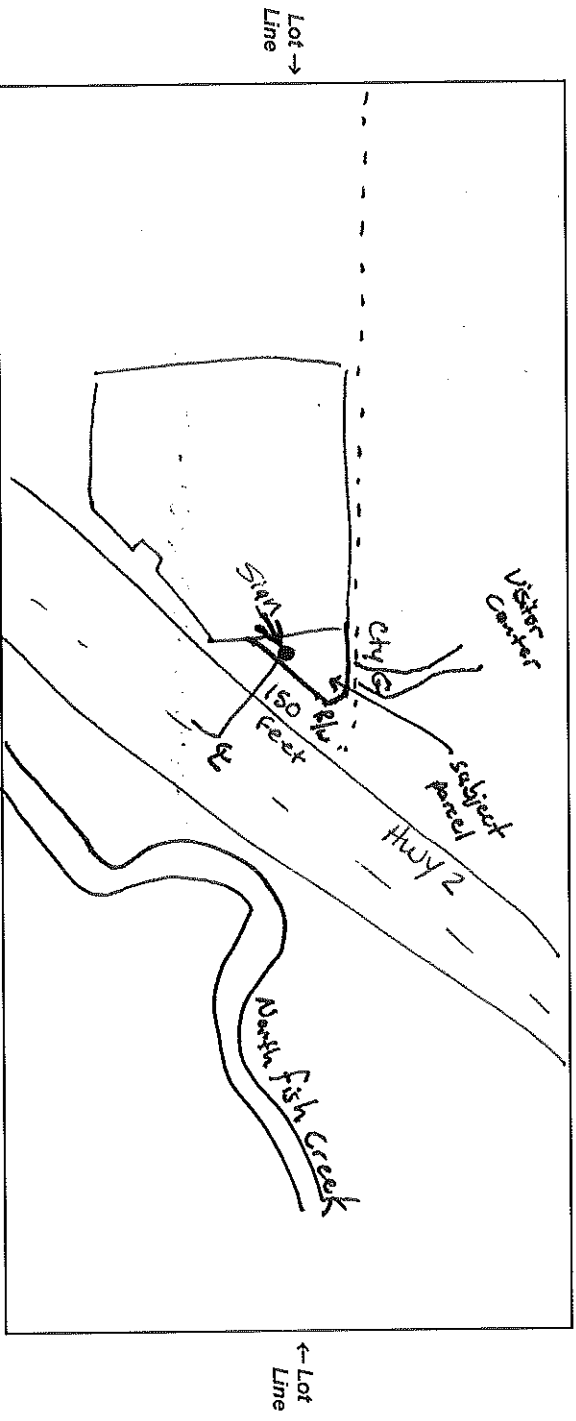

Name Frontage Road (US Hwy 2)  
 NOTICE: The local town, village, city, state or federal agencies may also require permits.  
 Sign Plan  
 (Fill in Information Desired on Sign)

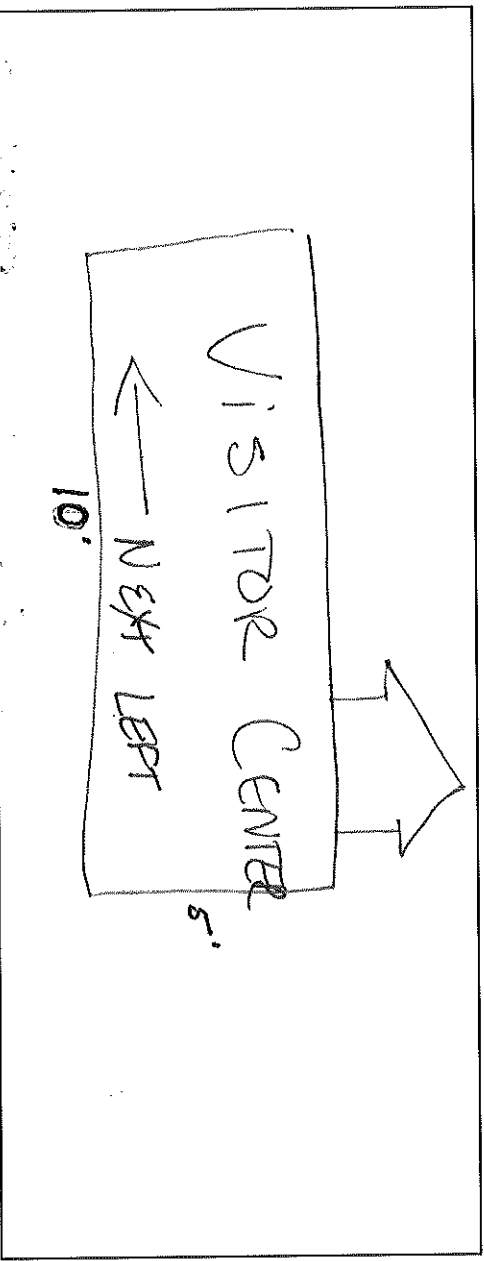

I (we) consent to county officials charged with administering county ordinances to have access to the above described property at any reasonable time for the purpose of inspection.

I, the undersigned, attest that the information contained herein is accurate and true.

Karen Hansen  
 Applicant's/ Agent's Signature

Dec 7, 09  
 Date

Address to Mail Permit to