

SUBMIT COMPLETED ORIGINAL APPLICATION, TAX STATEMENT AND FEE TO:  
 Bayfield County Zoning Department  
 P.O. Box 58  
 Washburn, WI 54891  
 (715) 373-6138

APPLICATION FOR PERMIT  
 BAYFIELD COUNTY, WISCONSIN

RECEIVED

MAR 17 2010

Application No: 10-0041  
 Date: \_\_\_\_\_  
 Zoning District: R-RB  
 Amount Paid: \$150 3/18/10  
 mg

INSTRUCTIONS: No permits will be issued until all fees are paid. Checks are made payable to: Bayfield County Zoning Department. DO NOT START CONSTRUCTION UNTIL ALL PERMITS HAVE BEEN ISSUED TO APPLICANT. Changes in plans must be approved by the Zoning Department.

LAND USE  SANITARY  PRIVY  CONDITIONAL USE  SPECIAL USE  B.O.A.  OTHER \_\_\_\_\_

Use Tax Statement for Legal Description

Legal Description NW 1/4 of SE 1/4 of Section 9 Township 47 North, Range 5 West, Town of Eileen

Gov't Lot \_\_\_\_\_ Lot \_\_\_\_\_ Block \_\_\_\_\_ Subdivision \_\_\_\_\_ CSM # \_\_\_\_\_ Acreage 3.56

Volume 935 Page 184 of Deeds Parcel I.D. 04-020-2-47-05-09

Property Owner D.L. Storage, Inc. 402-000-25000 Contractor Steven Chisek (Phone) \_\_\_\_\_

Address of Property 27720 US Hwy 2 Plumber \_\_\_\_\_

Ashland, WI 54806 Authorized Agent Paul Kolch (Phone) 682-2110

Telephone 682-7352 (Home) 682-2110 (Work) \_\_\_\_\_

Is your structure in a Shoreland Zone? Yes  No  If yes, \_\_\_\_\_

Structure: New  Addition \_\_\_\_\_ Existing \_\_\_\_\_

Fair Market Value 60,000 Square Footage 3600

USE: \_\_\_\_\_

\* Residence or Principal Structure (# of bedrooms) \_\_\_\_\_

Residence sq. ft. \_\_\_\_\_

\* Residence w/deck-porch (# of bedrooms) \_\_\_\_\_

Residence sq. ft. \_\_\_\_\_ Porch sq. ft. \_\_\_\_\_

Deck sq. ft. \_\_\_\_\_ Deck(2) sq. ft. \_\_\_\_\_

\* Residence w/attached garage (# of bedrooms) \_\_\_\_\_

Residence sq. ft. \_\_\_\_\_ Garage sq. ft. \_\_\_\_\_

Residential Addition / Alteration (explain) \_\_\_\_\_

Residential Accessory Building (explain) \_\_\_\_\_

Residential Accessory Building Addition (explain) \_\_\_\_\_

Residential Other (explain) \_\_\_\_\_

FAILURE TO OBTAIN A PERMIT OR STARTING CONSTRUCTION WITHOUT A PERMIT WILL RESULT IN PENALTIES

I (we) declare that this application (including any accompanying information) has been examined by me (us) and to the best of my (our) knowledge and belief it is true, correct and complete. I (we) acknowledge that I (we) am (are) responsible for the detail and accuracy of all information I (we) am (are) providing and that it will be relied upon by Bayfield County in determining whether to issue a permit. I (we) further accept liability which may be a result of Bayfield County relying on this information I (we) am (are) providing in or with this application. I (we) consent to county officials charged with administering county ordinances to have access to the above described property at any reasonable time for the purpose of inspection.

Owner or Authorized Agent (Signature) Gerald Julek Date 3/17/2010

Address to send permit 1411 E Lakeshore Dr Ashland WI 54806 ATTACH

\* See Notice on Back Copy of Tax Statement or (If you recently purchased the property Attach a Copy of Recorded Deed)

APPLICANT — PLEASE COMPLETE REVERSE SIDE

Permit Issued: \_\_\_\_\_ State Sanitary Number \_\_\_\_\_ Date \_\_\_\_\_

Date 3-18-10 Permit Number 10-0041 Permit Denied (Date) \_\_\_\_\_

Reason for Denial: \_\_\_\_\_

Inspection Record: Met w/Don on-site, proposed bldg location well staked and property was surveyed Sept. 08.

Special Use Class B permit by Travis Tulewitsky Date of Inspection 3-18-2010

#88-0646 granted for 2 additional (4 total) mmr storage bldgs.

Mitigation Plan Required: Yes  No  Variance (B.O.A.) # \_\_\_\_\_

Condition: \_\_\_\_\_

Signed Travis Tulewitsky Inspector 3-18-2010 Date of Approval

Rec'd for Issuance

MAR 18 2010

Secretarial Staff

BAYFIELD COUNTY CERTIFIED SURVEY MAP NO. \_\_\_\_\_

1799

A PARCEL OF LAND LOCATED IN THE NW 1/4 OF THE SE 1/4, SECTION 9, T. 47 N., R. 5 W.,  
IN THE TOWN OF EILEEN, BAYFIELD COUNTY, WISCONSIN.

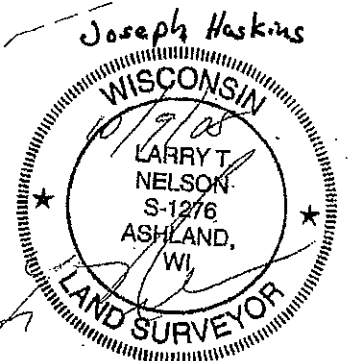
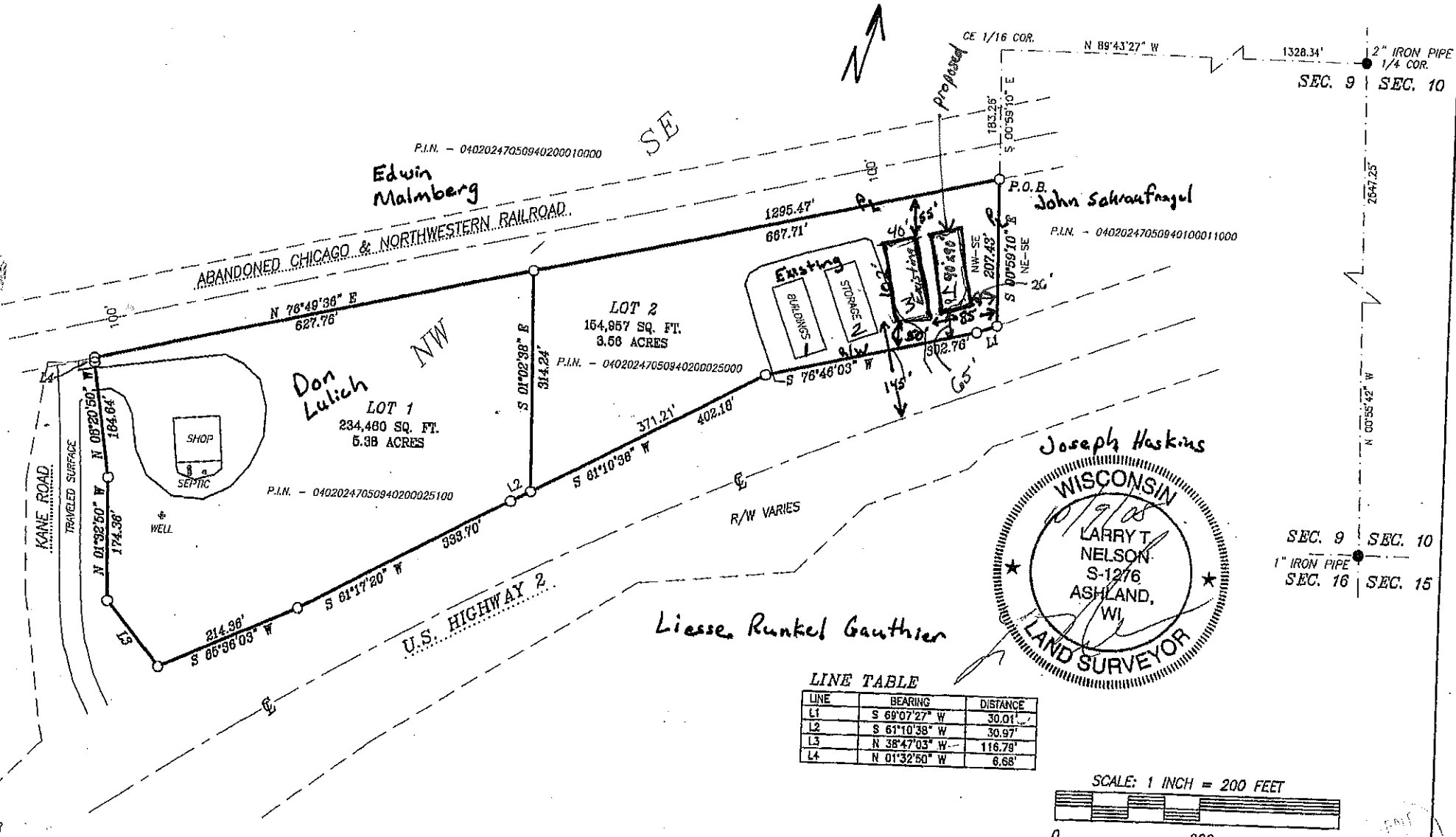

LINE TABLE

LINE	BEARING	DISTANCE
L1	S 69°07'27" W	30.01'
L2	S 61°10'38" W	30.97'
L3	N 38°47'03" W	116.79'
L4	N 01°32'50" W	6.68'

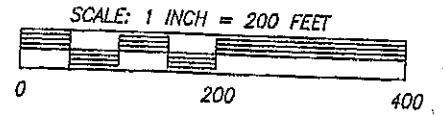

TER  
WEIGHING 1.67 LBS/FT

CLIENT: DON LULICH  
JOB NO.: NOB\_110  
SCALE: 1 INCH = 200 FEET  
SEPT. 20, 2008

DRAFTED BY: P. NELSON  
FILE IN: DATA/T47NR5W/SECS/  
ACAD&PSDATA/NOB\_110  
NB. 251 PG. 156 SHEET 1 OF 2 SHEETS

NELSON  
SURVEYING  
INCORPORATED  
SURVEYING NORTHERN WISCONSIN SINCE 1854

101 W. MAIN STREET  
SUITE 207  
ASHLAND, WISCONSIN 54806  
(715) 682-2692  
FAX: (715) 682-5100  
MAP NO. CSM 1799