

**APPLICATION FOR
RECREATIONAL VEHICLE
RECEIVED**

Bayfield County Planning and Zoning Department
P.O. Box 58
117 East Sixth Street
Washburn, WI 54891
Phone - (715) 373-6138

JUN 28 2010

Office Use:
Application No. 10-0207
Date _____
Fee Paid 75.00
6/28/10 mg

INSTRUCTIONS: No permits will be issued until all fees are paid. Checks are made payable to: Bayfield County Zoning Department. DO NOT START CONSTRUCTION UNTIL ALL PERMITS HAVE BEEN ISSUED TO APPLICANT. Changes in plans must be approved by the Zoning Department

owner = Frances Van Vleet - 602 6th St. W. Ashland *Not property address*
Applicant David Jensen *Property Address Lake Shore Drive*

Mailing Address 1400 County C
Washburn WI 54891
Telephone 715-373-5056

of RV Barksdale, WI
Parcel I.D. # 04-002-2-48-04073

Written Authorization Attached: Yes No ()
Zoning District: R-1/class 1

Accurate Legal Description involved in this request:
1/4 of 1/4 of Section 7 Township 48 N. Range 4 W. Town of Barksdale.
Gov't Lot 3 Lot 1 Block _____ Subdivision _____

CSM # 544

Volume 401 Page 38 of Deeds Parcel I.D. # 04-002-2-48-04073 05-003-80000
1.2 acres

Additional Legal Description: _____
ATTACH _____
Copy of Tax Statement _____

Is your RV in a Shoreland Zone? Yes No If Yes, Distance from Shoreline: 75' or greater < 75' to 40' less than 40'

RV: New Replacement
Vin # 4Y0T2552696410954
Make of RV: Keystone Model of RV: Passport Lite

FAILURE TO OBTAIN A PERMIT OR PLACING RV ON PROPERTY WITHOUT A PERMIT WILL RESULT IN PENALTIES

APPLICANT - PLEASE COMPLETE REVERSE SIDE

For Office Use Only

Permit Issued: _____ Sanitary Number 69845 Date 9/25/1985
 Issuance Date 6/30/10 Permit Number 10-0207 Permit Denied (Date) _____
 Reason for Denial: _____
 Inspection Record: Meets code. Requirement per owner's representation. Camper will hook up to existing holding tank capacity. By Travis Celestsky Date of Inspection 6/29/2010
Variance (B.O.A.) # 383 - granted in 1986 for a reduced setback of 53 feet from centerline of town road.
 Condition: RV may be placed up to 4 months from issuance date. Must be removed by 10/30/2010
 Signed Travis Tubenphy Date of Approval 6/29/2010
 Inspector _____ Rec'd for Issuance _____

JUN 30 2010

Secretarial Staff

1. Name and use frontage road as a guideline, and indicate North (N) on plot plan
2. Show the RV (Recreation Vehicle) location
3. Show dimensions in feet on the following:

- a. RV from centerline of road(s).
- b. RV from right-of-way line
- c. RV from property lines
- d. RV from lake, river, stream or pond
95' from top of blm AP
- e. RV from Privy

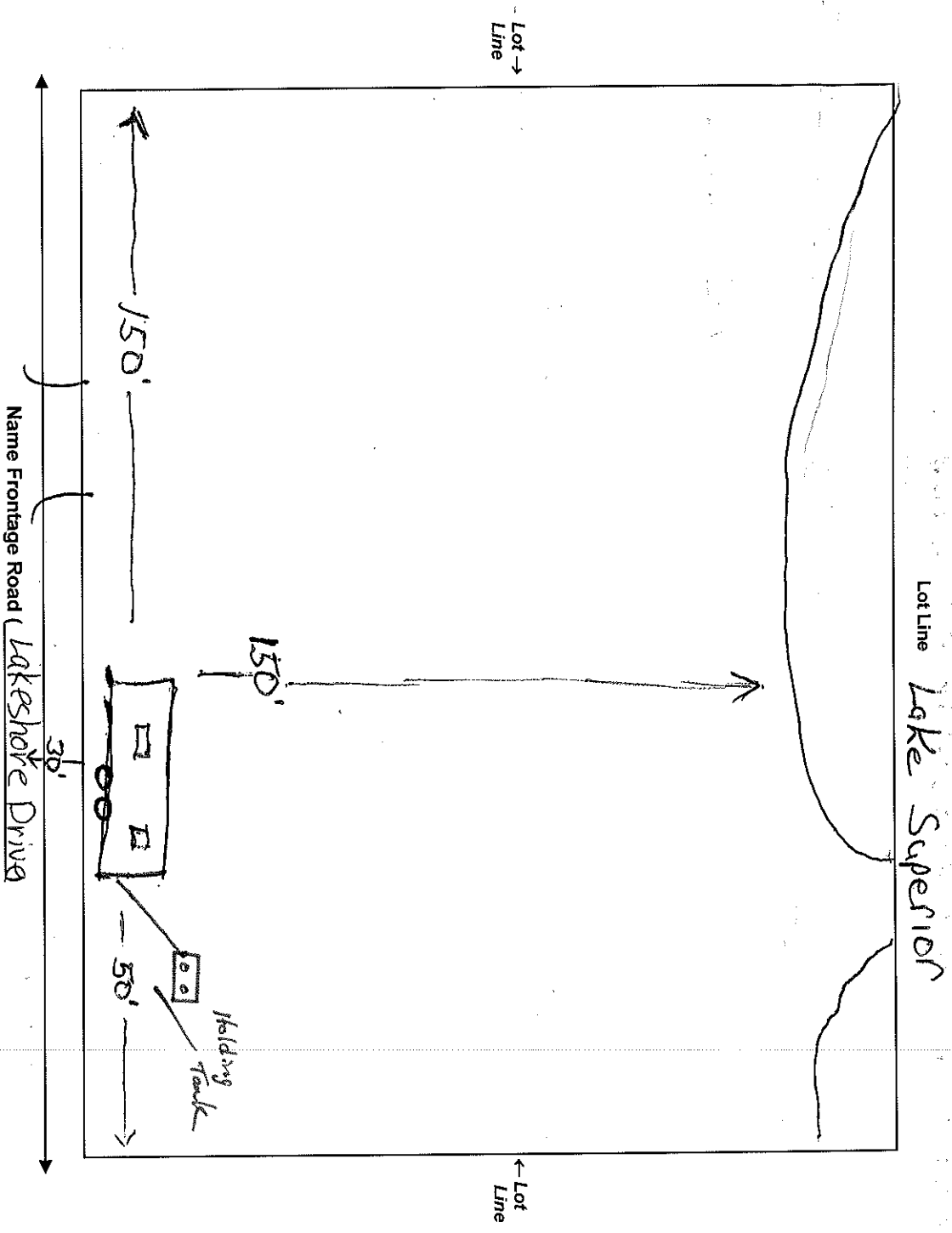

NOTICE: The local town, village, city, state or federal agencies may also require permits.

I (we) declare that this application (including any accompanying information) has been examined by me (us) and to the best of my (our) knowledge and belief it is true, correct and complete. I (we) acknowledge that I (we) am (are) responsible for the detail and accuracy of all information I (we) am (are) providing and that it will be relied upon by Bayfield County in determining whether to issue a permit. I (we) further accept liability which may be a result of Bayfield County relying on this information I (we) am (are) providing in or with this application. I (we) consent to county officials charged with administering county ordinances to have access to the above described property at any reasonable time for the purpose of inspection.

Owner or Authorized Agent Frances Van Mack Date 06/29/2010

Address to send permit David W Jensen 1400 City Square Washburn, WI 54891

July 2008