

**APPLICATION FOR
RECREATIONAL VEHICLE**

Bayfield County Planning and Zoning Department
P.O. Box 58
117 East Sixth Street
Washburn, WI 54891
Phone - (715) 373-6138

RECEIVED

JUL 08 2010

INSTRUCTIONS: No permits will be issued until all fees are paid.
Checks are made payable to: Bayfield County Zoning Department.
DO NOT START CONSTRUCTION UNTIL ALL PERMITS HAVE BEEN ISSUED TO APPLICANT.
Changes in plans must be approved by the Zoning Department

Applicant DEANIS R BEGALKE

Mailing Address 1814 SKEELS AVE

EAN CLAIRE, LOT 54701

Telephone (715) 839-3739 WORK

Accurate Legal Description involved in this request:

NE 1/4 of SE 1/4 of Section 14 Township 47 N. Range 09 W. Town of HOCHES

Gov't Lot **Lot** **Block** **Subdivision** **CSM #**

Volume **Page** **of Deeds** 04-022-2-47-09-14-4 **Acreage** 20

Additional Legal Description: W 1/2

Is your RV in a Shoreland Zone? Yes No If Yes, Distance from Shoreline: 75' or greater < 75' to 40' less than 40'

RV: **New** **Replacement** **Vin #** 57158984029

Make of RV: CLASSIC **Model of RV:** 1971

FAILURE TO OBTAIN A PERMIT OR PLACING RV ON PROPERTY WITHOUT A PERMIT WILL RESULT IN PENALTIES

APPLICANT - PLEASE COMPLETE REVERSE SIDE

For Office Use Only

Permit Issued: Sanitary Number Same # Date

Issuance Date 9/9/10 **Permit Number** 10-0350 **Permit Denied (Date)**

Reason for Denial:

Inspection Record: RV located as permitted by aqua - carries 4 seats & 4 seats

Project may be issued By DC Date of Inspection 9-2-10

Variance (B.O.A.) #

Condition: RV may be placed up to 4 months from issuance date. Must be removed by:

No Conditions Permitted Signed [Signature] Inspector **Rec'd for Issuance** Date of Approval 9-2-10

Office Use:

Application No. 10-0350

Date

Fee Paid \$75-RV

\$175-ClearA

7/12/10/mj

ATTACH
Copy of Tax Statement
CAW NOT LOCATE

SEP 9 2010

Secretarial Stamp

✓

1. Name and use frontage road as a guideline, and indicate North (N) on plot plan

2. Show the RV (Recreation Vehicle) location

IMPORTANT

Detailed Plot Plan is Necessary

3. Show dimensions in feet on the following:

- a. RV from centerline of road(s). *SEE SKETCH*
- b. RV from right-of-way line
- c. RV from property lines
- d. RV from lake, river, stream or pond
- e. RV from Privy

Lot Line

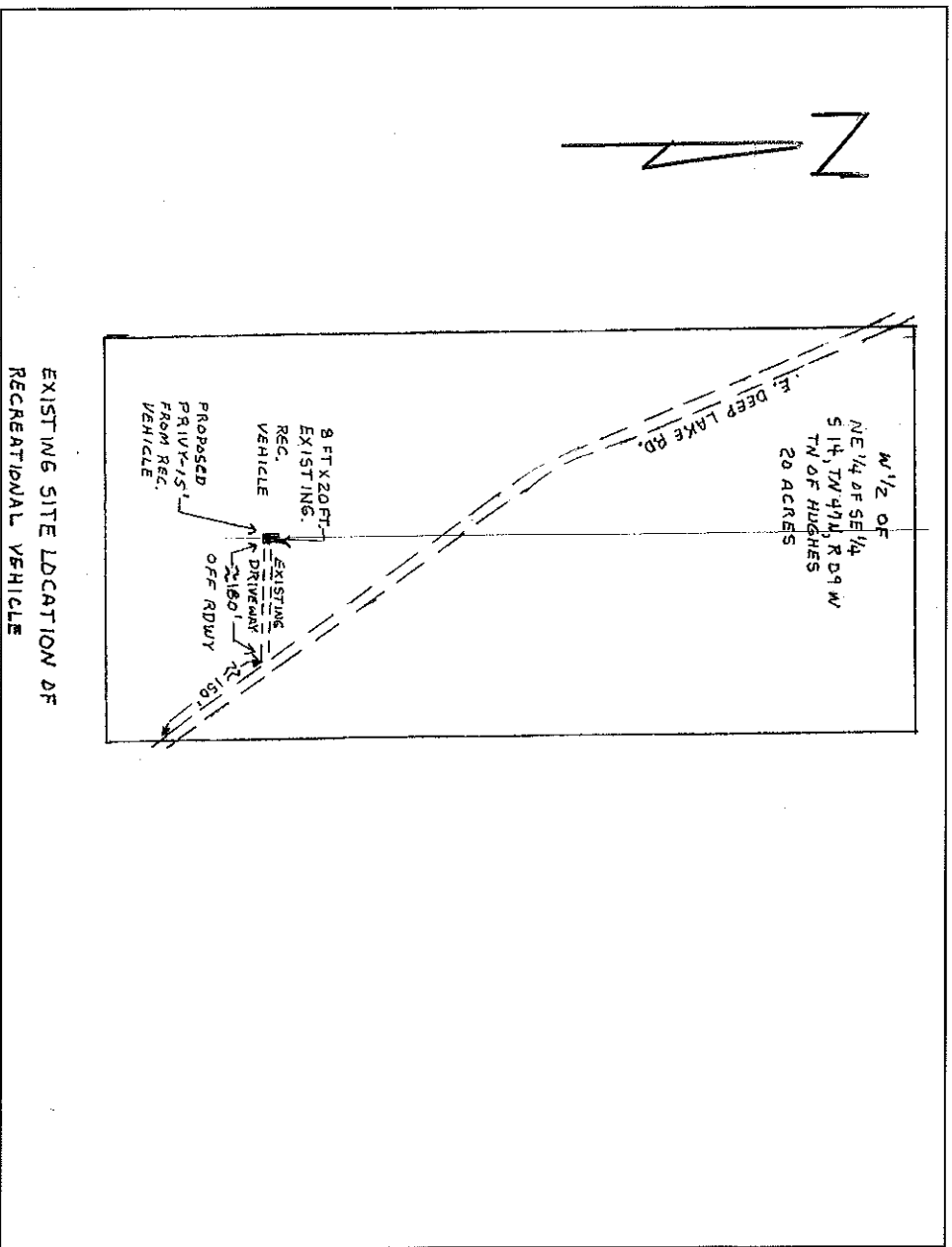

Lot →
Line

← Lot
Line

Name Frontage Road (E. DEEP LAKE RD.)

NOTICE: The local town, village, city, state or federal agencies may also require permits.

I (we) declare that this application (including any accompanying information) has been examined by me (us) and to the best of my (our) knowledge and belief it is true, correct and complete. I (we) acknowledge that I (we) am (are) responsible for the detail and accuracy of all information I (we) am (are) providing and that it will be relied upon by Bayfield County in determining whether to issue a permit. I (we) further accept liability which may be a result of Bayfield County relying on this information I (we) am (are) providing in or with this application. I (we) consent to county officials charged with administering county ordinances to have access to the above described property at any reasonable time for the purpose of inspection.

Owner or Authorized Agent

DENNIS R. BEGARKE

Date JULY 6, 2010

Address to send permit

1814 SKEELS AVE, EAU CLAIRE, WI 54701

July 2008

✓