

**SUBMIT COMPLETED ORIGINAL APPLICATION, TAX STATEMENT AND FEE TO:**  
 Bayfield County Zoning Department  
 P.O. Box 58  
 Washburn, WI 54891  
 (715) 373-6138

**APPLICATION FOR PERMIT  
 BAYFIELD COUNTY, WISCONSIN**

**RECEIVED**  
 APR 15 2008  
 Bayfield Co. Zoning Dept.

**APPROVED**  

Application No: 08-0089  
 Date: \_\_\_\_\_  
 Zoning District: F-1  
 Amount Paid: RDS 4/15/08 \$75.00

INSTRUCTIONS: No permits will be issued until all fees are paid. Checks are made payable to: Bayfield County Zoning Department. DO NOT START CONSTRUCTION UNTIL ALL PERMITS HAVE BEEN ISSUED TO APPLICANT. Changes in plans must be approved by the Zoning Department.

LAND USE:  SANITARY  PRIVY  CONDITIONAL USE  SPECIAL USE  B.O.A.  OTHER  
 Legal Description: NW 1/4 of SW 31 1/4 of Section 31 Township 47 North, Range 08 West, Town of Iron River  
 Gov't Lot \_\_\_\_\_ Lot \_\_\_\_\_ Block \_\_\_\_\_ Subdivision \_\_\_\_\_ CSM # \_\_\_\_\_ Acreage 11.51  
 Volume 544 Page 139 of Deeds Parcel I.D. # 024-1084-05 Use Tax Statement for Legal Description \_\_\_\_\_

Property Owner Robert J & Debbie Beesley Contractor Jerry Dipiant (Phone) (715) 765-4788  
 Address of Property 64490 Co. Hwy A Iron River, WI 54847 Plumber \_\_\_\_\_  
 Authorized Agent \_\_\_\_\_ (Phone) \_\_\_\_\_  
 Telephone (715) 372-8166 (Home) \_\_\_\_\_ (Work) \_\_\_\_\_

Is your structure in a Shoreland Zone? Yes  No  **If yes.** Distance from Shoreline: greater than 75'  75' to 40'  less than 40'   
 Structure: New  Addition \_\_\_\_\_ Existing \_\_\_\_\_ Basement: Yes \_\_\_\_\_ No  Number of Stories \_\_\_\_\_  
 Estimated Cost of Construction \$18,000 Square Footage 1672 Sanitary: New \_\_\_\_\_ Existing  Priv \_\_\_\_\_ City \_\_\_\_\_

- USE:**
- \* Residence or Principal Structure (# of bedrooms) \_\_\_\_\_  
 Residence sq. ft. \_\_\_\_\_
  - \* Residence w/deck-porch (# of bedrooms) \_\_\_\_\_  
 Residence sq. ft. \_\_\_\_\_ Porch sq. ft. \_\_\_\_\_
  - Deck sq. ft. \_\_\_\_\_ Deck(2) sq. ft. \_\_\_\_\_
  - \* Residence w/attached garage (# of bedrooms) \_\_\_\_\_  
 Residence sq. ft. \_\_\_\_\_ Garage sq. ft. \_\_\_\_\_
  - Residential Addition / Alteration (explain) \_\_\_\_\_
  - Residential Accessory Building (explain) Garage
  - Residential Accessory Building Addition (explain) \_\_\_\_\_
  - Residential Other (explain) \_\_\_\_\_
  - Commercial Principal Building \_\_\_\_\_
  - Commercial Principal Building Addition (explain) \_\_\_\_\_
  - Commercial Accessory Building (explain) \_\_\_\_\_
  - Commercial Accessory Building Addition (explain) \_\_\_\_\_
  - Commercial Other (explain) \_\_\_\_\_
  - Special/Conditional Use (explain) \_\_\_\_\_
  - External Improvements to Principal Building (explain) \_\_\_\_\_
  - External Improvements to Accessory Building (explain) \_\_\_\_\_

FAILURE TO OBTAIN A PERMIT OR STARTING CONSTRUCTION WITHOUT A PERMIT WILL RESULT IN PENALTIES  
 I (we) declare that this application (including any accompanying information) has been examined by me (us) and to the best of my (our) knowledge and belief it is true, correct and complete. I (we) acknowledge that I (we) am (are) responsible for the detail and accuracy of all information I (we) am (are) providing and that it will be relied upon by Bayfield County in determining whether to issue a permit. I (we) further accept liability which may be a result of Bayfield County relying on this information I (we) am (are) providing in or with this application. I (we) consent to county officials charged with administering county ordinances to have access to the above described property at any reasonable time for the purpose of inspection.

Owner or Authorized Agent (Signature) Robert Beesley Date April 9-2008  
 Address to send permit 64490 Co. Hwy A Iron River, WI 54847 ATTACH Copy of Tax Statement  
 If you previously purchased the property Attach a Copy of Recorded Deed

\* See Notice on Back **APPLICANT — PLEASE COMPLETE REVERSE SIDE**

Permit issued: State Sanitary Number \_\_\_\_\_ Date \_\_\_\_\_  
 Date 4-23-08 Permit Number 08-0089 Permit Denied (Date) \_\_\_\_\_  
 Reason for Denial: \_\_\_\_\_  
 Inspection Record: Submittal Services & SITE CONDITIONS AS REQUESTED BY OWNER - AREAS TO MEET CODE REQUIREMENTS & PERMITS MAY BE ISSUED BY DOC Date of Inspection 4-22-08  
 Mitigation Plan Required: Yes  No  Variance (B.O.A.) # \_\_\_\_\_  
 Condition: \_\_\_\_\_

Signed Robert Beesley Inspector \_\_\_\_\_  
OWNER Present Date of Approval 4-22-08  
NOT SIGNED BUT CLEARED Recorder/Issues \_\_\_\_\_  
 APR 23 2008

Lot Line

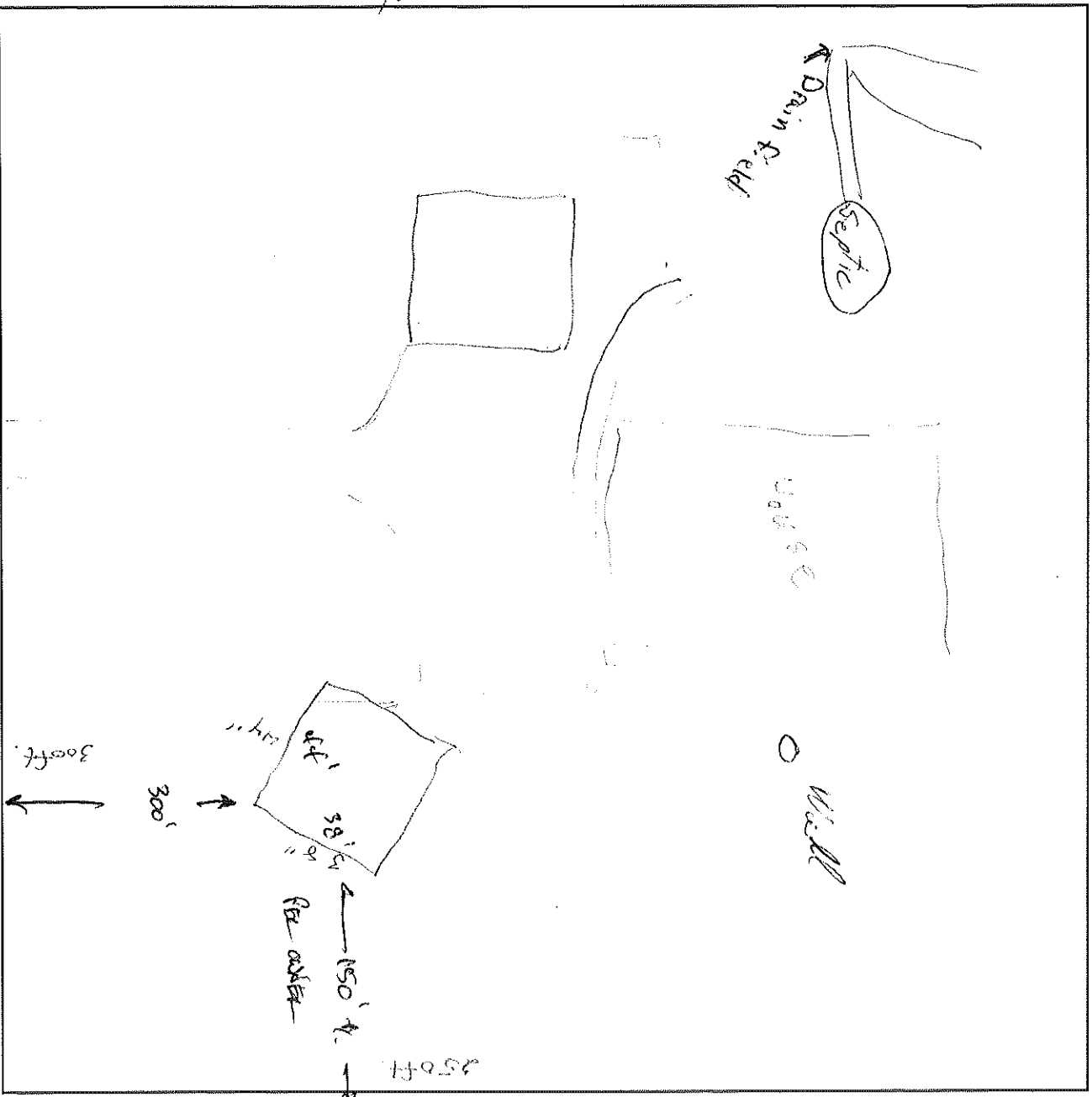

Name of Frontage Road ( Ce Ayer A )

1. Name the frontage road and use as a guideline, fill in the lot dimensions and indicate North (N).
2. Show the location, size and dimensions of the structure - (include any deck(s), porch or garage)
3. Show the location of the well, septic tank and drain field.
4. Show the location of any lake, river, stream or pond if applicable.
5. Show the approximate location of other existing structures.
6. Show the approximate location of any wetlands or slopes over 20 percent.
7. Show dimensions in feet on the following:
  - a. Building to all lot lines
  - b. Building to centerline of road
  - c. Building to lake, river, stream or pond
  - d. Septic tank to closest lot line
  - e. Septic tank to building
  - f. Septic tank to well
  - g. Septic tank to lake, river, stream or pond
  - h. Privy to closest lot line
  - i. Privy to building
  - j. Privy to lake, river, stream or pond
  - k. Drain field to closest lot line
  - l. Drain field to building
  - m. Drain field to well
  - n. Drain field to lake, river, stream or pond.
  - o. Well to building

**IMPORTANT**  
DETAILED PLOT PLAN  
IS NECESSARY. FOLLOW  
STEPS 1-7 (a-o) COMPLETELY.

\*NOTICE: All Land Use Permits Expire One (1) Year From The Date Issued.

For The Construction Of New One & Two Family Dwellings: ALL Municipalities Are Required To Enforce The Uniform Dwelling Code.  
You Must Contact Your Town Chairman / Clerk For More Information.

The local town, village, city, state or federal agencies may also require permits.

Stake or mark proposed location(s) of new building, septic, drain field, privy, and well. Inspector will not make an inspection until location(s) are staked or marked.