

Bayfield County Zoning Department
P.O. Box 58
117 East Sixth Street
Washburn, WI 54891
Phone - (715) 373-6138

APPLICATION FOR SIGN

DEC 16 2009

Bayfield Co. Zoning Dept

Office Use:
Application No. <u>09-0574</u>
Date
Fee Paid <u>\$50</u>
<u>\$50 ATF</u>
<u>12/17/09 mj</u>

INSTRUCTIONS: No permits will be issued until all fees are paid. Checks are made payable to: Bayfield County Zoning Department. DO NOT START CONSTRUCTION UNTIL ALL PERMITS HAVE BEEN ISSUED TO APPLICANT. Changes in plans must be approved by the Zoning Department

Applicant DATEWAY STRIKE OF IRON RIVER Contractor Lakehead Sign Co
Address 7990 US Hwy 2 Authorized Agent John Matalamaki
Iron River, WI 54847 Agent's Telephone 715 394-6480
Telephone 715-372-~~8580~~ 8580 Written Authorization Attached: Yes () No (X)
Accurate Legal Description involved in this request: Commercial
NE1/4 of SE1/4 of Section 8 Township 47 N. Range 8 W. Town of Iron River
Gov't Lot ___ **Lot** ___ **Block** ___ **Subdivision** ___ **CSM #** ___

Volume ___ **Page** ___ of Deeds **Parcel I.D. #** 04-024-808001 **ACREAGE** ___

Additional Legal Description: ___ **ATTACH Copy of Tax Statement** ___

Sign: **On-premise** **Off-premise** **Sign:** **New** **Replacement**

Size of Sign: 2 Feet by 10.3 Feet **Height of Sign:** 15 Feet from grade to top of Sign

If this sign is off-premise, owner of property must complete the following:

I, Marlae J. Kuralle, owner of the above described property, do hereby give my authorization for LAKHead SIGN to erect and maintain a sign on my property.

Signed Marlae J. Kuralle Date 12-1-09
Property Owner

FAILURE TO OBTAIN A PERMIT OR STARTING CONSTRUCTION WITHOUT A PERMIT WILL RESULT IN PENALTIES
APPLICANT - PLEASE COMPLETE REVERSE SIDE

For Office Use Only

Permit Issued: 12/21/09 **Permit Number** 09-0574 **Permit Denied (Date)** ___

Reason for Denial: ___

Inspection Record: Sign Dimensions & location AS-BUILT ARE GIVE COMPLIANT & SIGN PERMIT
may be issued **By** DR **Date of Inspection** 12-15-09

Variance (B.O.A.) # ___

Condition ___

10' Strip of front of building **Signed** [Signature] **Date of Approval** 12-15-09
Inspector [Signature]

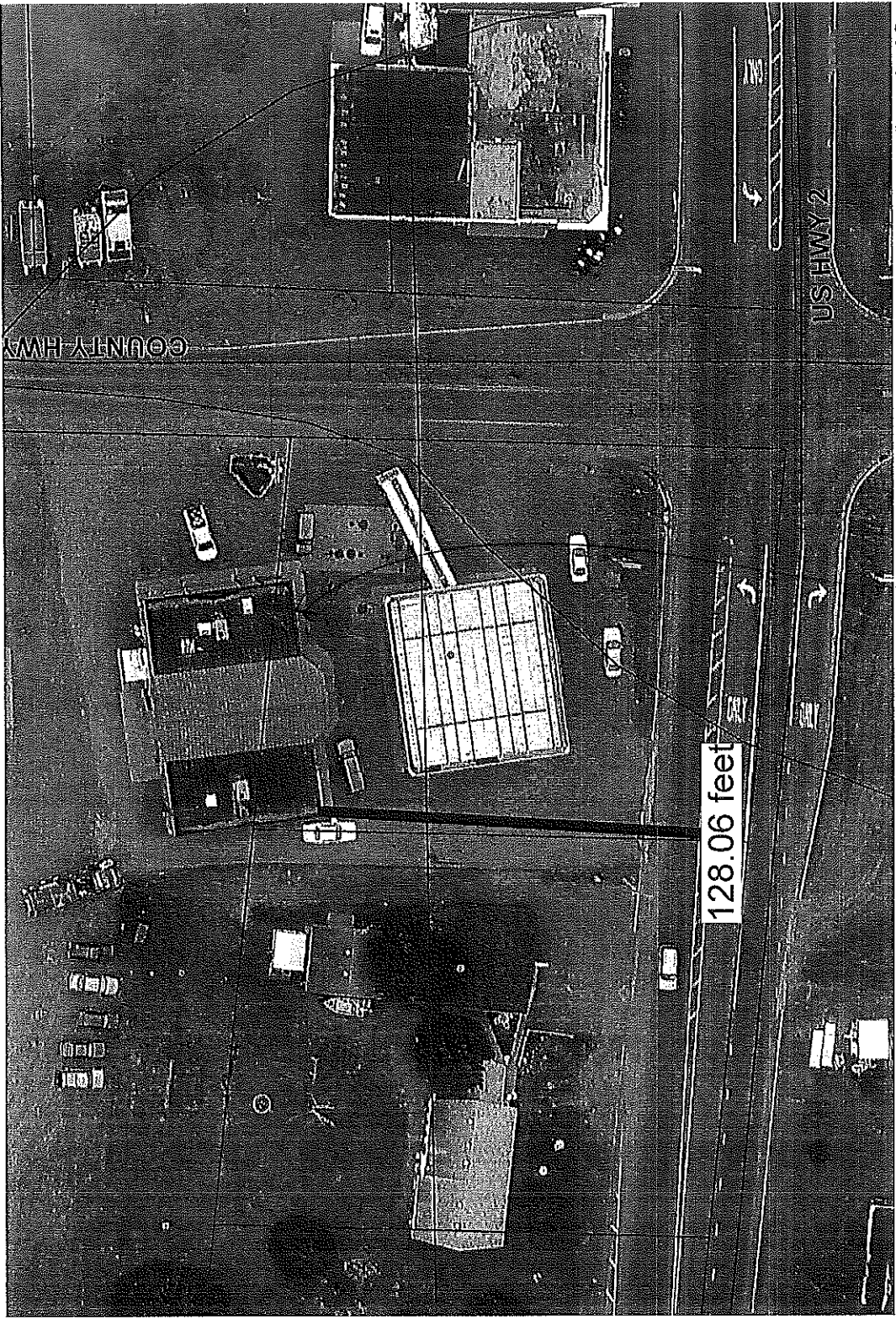

128.06 feet

COUNTY HWY

US HWY 2

15' Sidewalk

Copyright ©2009 Pictometry International Corp