

APPLICATION FOR PERMIT
BAYFIELD COUNTY, WISCONSIN

SUBMIT COMPLETED ORIGINAL APPLICATION, TAX STATEMENT AND FEE TO:
Bayfield County Zoning Department
P.O. Box 58
Washburn, WI 54891
(715) 373-6138

RECEIVED

MAY 18 2010

Application No.: 10-0156
Date: _____
Zoning District: R-1(-)
Amount Paid: 125.5/25/10
mg

INSTRUCTIONS: No permits will be issued until all fees are paid. Checks are made payable to: Bayfield County Zoning Department. DO NOT START CONSTRUCTION UNTIL ALL PERMITS HAVE BEEN ISSUED TO APPLICANT. Changes in plans must be approved by the Zoning Department.

LAND USE SANITARY PRIVY CONDITIONAL USE SPECIAL USE B.O.A. OTHER _____

Use Tax Statement for Legal Description

Legal Description NW 1/4 of NE 1/4 of Section 07 Township 47 North, Range 08 West, Town of Iron River

Gov't Lot _____ Block _____ Subdivision _____ CSM # _____ Acreage _____

Volume 189B Page 516 of Deeds Parcel I.D. 04-024-2-47-08-07-1 02-000-30000

Property Owner Northern Natural Gas Company Contractor Northern Natural (Phone) 605-8811771

Address of Property 68925 N Main St. Plumber _____

Iron River, WI Telephone 605-881-1771 (Home) _____ (Work) _____

Is your structure in a Shoreland Zone? Yes No if yes.

Structure: New Addition Existing Distance from Shoreline: greater than 75' 75' to 40' less than 40'

Fair Market Value 1,000.00 Square Footage 325 Basement: Yes No Number of Stories 1

USE: * Residence (or Principal) _____ f bedrooms) _____ Sanitary: New _____ Existing _____ Privy _____ City K

* Residence w/deck-porch (# of bedrooms) _____ Type of Septic/Sanitary System _____

Residence sq. ft. _____ f bedrooms) _____ Mobile Home (manufactured date) _____

* Residence w/deck-porch (# of bedrooms) _____ Commercial Principal Building _____

Residence sq. ft. _____ Porch sq. ft. _____ Commercial Principal Building Addition (explain) _____

Deck sq. ft. _____ Deck(2) sq. ft. _____ Commercial Accessory Building (explain) _____

* Residence w/attached garage (# of bedrooms) _____ Commercial Accessory Building Addition (explain) Storage

Residence sq. ft. _____ Garage sq. ft. _____ Commercial Other (explain) _____

Residential Addition / Alteration (explain) _____ Special/Conditional Use (explain) _____

Residential Accessory Building (explain) _____ External Improvements to Principal Building (explain) _____

Residential Accessory Building Addition (explain) _____ External Improvements to Accessory Building (explain) _____

Residential Other (explain) _____

FAILURE TO OBTAIN A PERMIT OF STARTING CONSTRUCTION WITHOUT A PERMIT WILL RESULT IN PENALTIES

I (we) declare that this application (including any accompanying information) has been examined by me (us) and to the best of my (our) knowledge and belief it is true, correct and complete. I (we) acknowledge that I (we) am (are) responsible for the detail and accuracy of all information I (we) am (are) providing and that it will be relied upon by Bayfield County in determining whether to issue a permit. I (we) further accept liability which may be a result of Bayfield County relying on this information I (we) am (are) providing in or with this application. I (we) consent to county officials charged with administering county ordinances to have access to the above described property at any reasonable time for the purpose of inspection.

Owner or Authorized Agent (Signature) Leland C. Mann Date 5/17/2010

Address to send permit 1120 Centre Pointe Dr., Mendota Heights, MN 55120 ATTACH

* See Notice on Back (If you recently purchased the property Attach a Copy of Recorded Deed)

APPLICANT --- PLEASE COMPLETE REVERSE SIDE

Permit Issued: State Sanitary Number _____ Date _____

Date 5/27/10 Permit Number 10-0156 Permit Denied (Date) _____

Reason for Denial: _____

Inspection Record: STRUCTURAL SETBACKS FOUND AS REQUESTED BY OWNER - APPROX TO BE CORRECTED & B.O. PERMIT MAY BE ISSUED BY EXTENSION BY DL Date of Inspection 5-18-10

Mitigation Plan Required: Yes No Variance (B.O.A.) # _____

Condition: _____

Signed [Signature] Inspector

5-18-10

Date of Approval

Rec'd for Issuance

MAY 26 2010
-- Ret'd w/??
Secretarial Staff OK 5/27

(SEE MAP 06478)

1.2

Northern Natural Gas Site

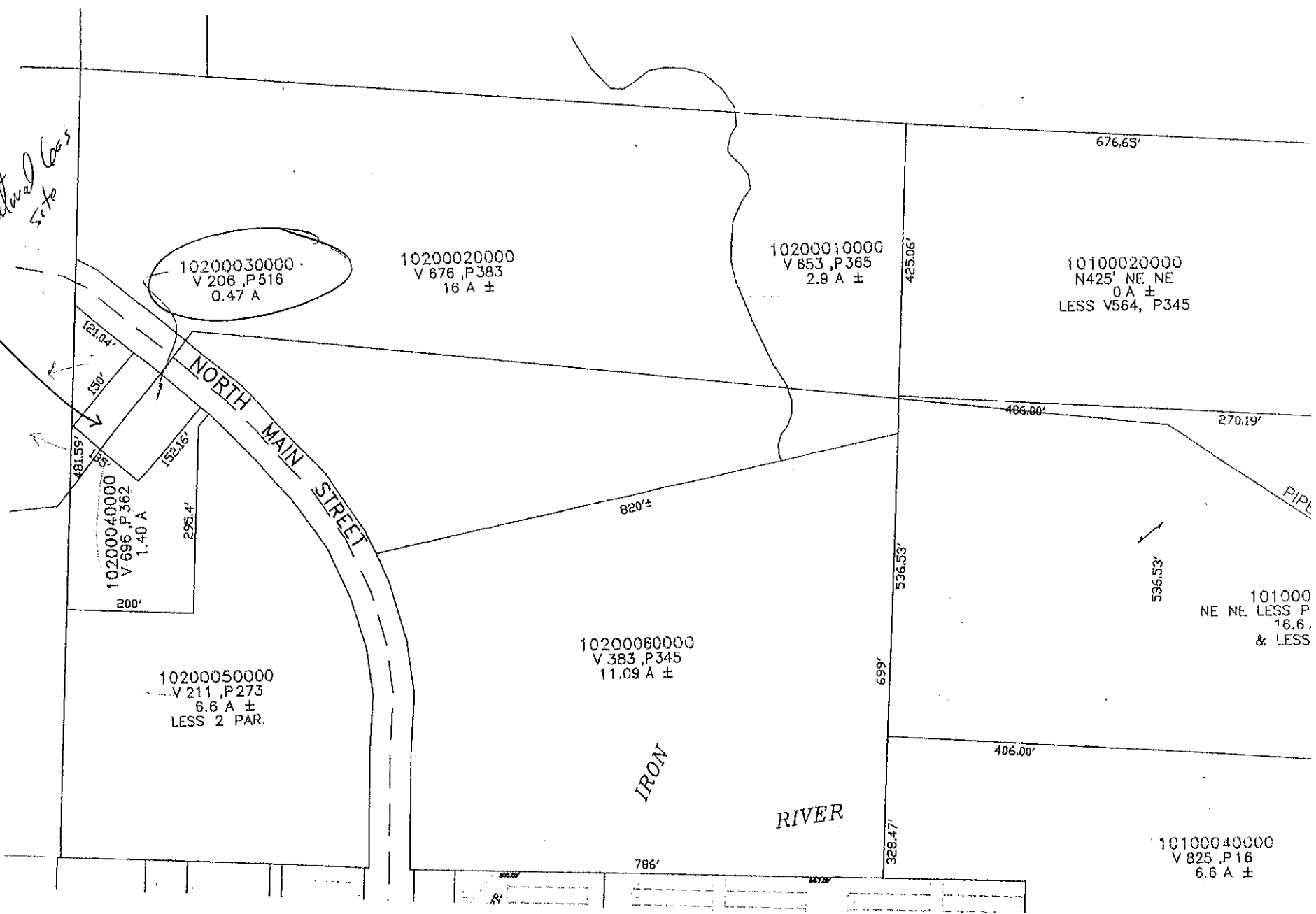

10200030000
V 206, P516
0.47 A

10200020000
V 676, P383
16 A ±

10200010000
V 653, P365
2.9 A ±

10100020000
N425' NE NE
0 A ±
LESS V564, P345

10200040000
V 696, P362
1.40 A

10200050000
V 211, P273
6.6 A ±
LESS 2 PAR.

10200060000
V 383, P345
11.09 A ±

101000
NE NE LESS P
16.6
& LESS

10100040000
V 825, P16
6.6 A ±

NORTH MAIN STREET

IRON RIVER

PIPE