

SUBMIT COMPLETED ORIGINAL APPLICATION, TAX STATEMENT AND FEE TO:
 Bayfield County Zoning Department
 P.O. Box 58
 Washburn, WI 54891
 (715) 373-6138

APPLICATION FOR PERMIT
 BAYFIELD COUNTY, WISCONSIN

RECEIVED

MAY 25 2010

Application No: 10-0159
 Date: _____
 Zoning District R-4
 Amount Paid: 93.- 5/28/10
mj

INSTRUCTIONS: No permits will be issued until all fees are paid. Checks are made payable to: Bayfield County Zoning Department. DO NOT START CONSTRUCTION UNTIL ALL PERMITS HAVE BEEN ISSUED TO APPLICANT. Changes in plans must be approved by the Zoning Department.

LAND USE SANITARY PRIVY CONDITIONAL USE SPECIAL USE B.O.A. OTHER _____

Use Tax Statement for Legal Description

Legal Description S1/4 of SE 1/4 of Section 7 Township 47 North, Range 8 West, Town of Iron River
 Gov't Lot 142 Block 1 Subdivision _____ CSM # 1439 Acreage 0.61022
 Volume _____ Page _____ of Deeds _____ Parcel I.D. 04-024-2-47-08-07-0 or 249-1500

Property Owner JEFFREY L. DARWIN & JUDITH F. DARWIN TRUST
 Address of Property 54880 S. MAIN (Phone) 715/292-2155
IRON RIVER, WI Plumber _____

Telephone 715/372-4624 (Home) _____ (Work) _____
 Authorized Agent _____ (Phone) _____
 Written Authorization Attached: Yes No

Is your structure in a Shoreland Zone? Yes No If yes, _____
 Distance from Shoreline: greater than 75' 75' to 40' less than 40'

Structure: NEW Addition _____ Existing _____
 Basement: Yes No Number of Stories _____
 Fair Market Value 31,000 Square Footage 40x50 Sanitary: New _____ Existing _____ Privy _____ (City) _____
 USE: _____ Type of Septic/Sanitary System _____

- * Residence or Principal Structure (# of bedrooms) _____
 Residence sq. ft. _____
- * Residence w/deck-porch (# of bedrooms) _____
 Residence sq. ft. _____ Porch sq. ft. _____
- * Residence w/attached garage (# of bedrooms) _____
 Deck sq. ft. _____ Deck(2) sq. ft. _____
- * Residence sq. ft. _____ Garage sq. ft. _____
- Residential Addition / Alteration (explain) _____
- Residential Accessory Building (explain) GARAGE
- Residential Accessory Building Addition (explain) _____
- Residential Other (explain) _____
- Commercial Principal Building _____
- Commercial Principal Building Addition (explain) _____
- Commercial Accessory Building (explain) _____
- Commercial Accessory Building Addition (explain) _____
- Commercial Other (explain) _____
- Special/Conditional Use (explain) _____
- External Improvements to Principal Building (explain) _____
- External Improvements to Accessory Building (explain) _____

FAILURE TO OBTAIN A PERMIT OR STARTING CONSTRUCTION WITHOUT A PERMIT WILL RESULT IN PENALTIES

I (we) declare that this application (including any accompanying information) has been examined by me (us) and to the best of my (our) knowledge and belief it is true, correct and complete. I (we) acknowledge that I (we) am (are) responsible for the detail and accuracy of all information I (we) am (are) providing and that it will be relied upon by Bayfield County in determining whether to issue a permit. I (we) further accept liability which may be a result of Bayfield County relying on this information I (we) am (are) providing in or with this application. I (we) consent to county officials charged with administering county ordinances to have access to the above described property at any reasonable time for the purpose of inspection.

Owner or Authorized Agent (Signature) Jerome H. Gorman Date _____
68110 S. MAIN ST IRON RIVER, WI 54897 ATTACH
 Address to send permit _____ Copy of Tax Statement or _____
 (If you recently purchased the property Attach a Copy of Recorded Deed)

* See Notice on Back

APPLICANT — PLEASE COMPLETE REVERSE SIDE

Permit Issued: State Sanitary Number _____ Date _____
 Date 5/28/10 Permit Number 10-0159 Permit Denied (Date) _____
 Reason for Denial: _____
 Inspection Record: STRUCTURE STOKES/GOODNESS AS REPRESENTED BY OWNER APPEARS TO BE CODE COMPLIANT & NO GRANT NEEDED By DR Date of Inspection 5-25-10
 Mitigation Plan Required: Yes No Variance (B.O.A.) # _____
 Condition: _____

Signed [Signature] Inspector _____
 Date of Approval 5-25-10

Box site was denied by owner

BAYFIELD COUNTY CERTIFIED SURVEY MAP NO. 1439

LOTS 1, 2, 3, 4, 7, THE S. 16 FEET OF LOT 5 AND THE E 1/2 OF THE ADJACENT VACATED ALLEY, ALL IN BLOCK 1 OF PETTINGILL'S THIRD ADDITION TO IRON RIVER, LOCATED IN THE SW 1/4 OF THE SE 1/4, SECTION 7, T. 47 N., R. 8 W., TOWN OF IRON RIVER, BAYFIELD COUNTY, WISCONSIN

PATRICIA A. OLSON
BAYFIELD COUNTY, WI
REGISTER OF DEEDS

2006R-504248

01/03/2006 02:25:01PH

IF EXEMPT #:

RECORDING FEE: 13.00

PAGES: 2

V8CSMP346-347

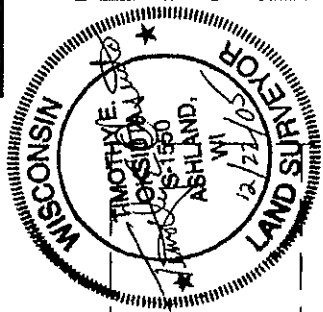
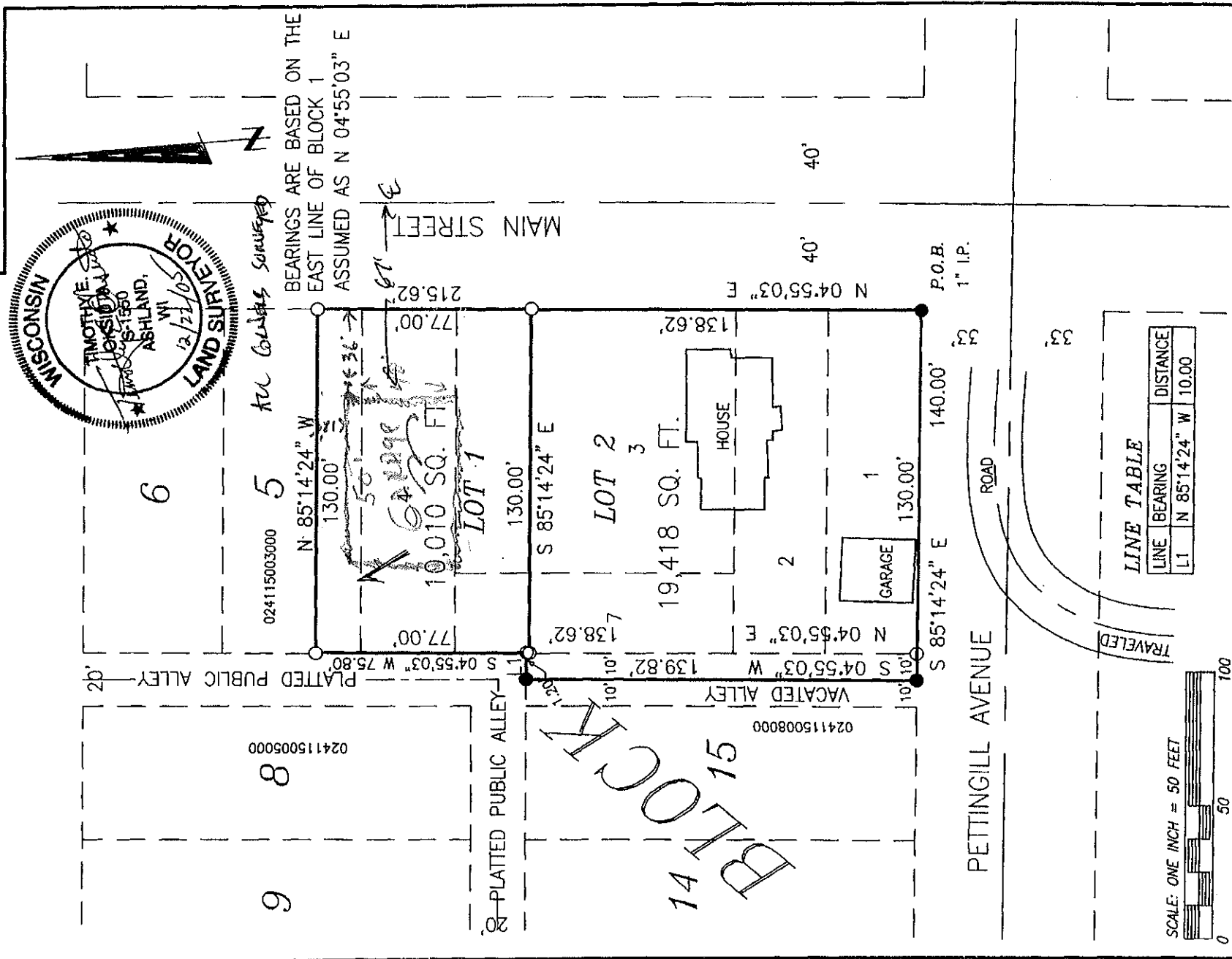

LINE TABLE

LINE	BEARING	DISTANCE
L1	N 85°14'24" W	10.00

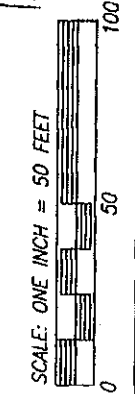

LEGEND

- 5/8" IRON ROD FOUND, UNLESS NOTED
- 1" X 18" IRON PIPE, WT. 1.13 LB/FT., SET THIS SURVEY

PIPE DIMENSIONS ARE OUTSIDE DIAMETER

CLIENT: SIPSAS, DESMOND

JOB: 05/183
SCALE: ONE INCH = 50 FEET
DECEMBER 13, 2005

DRAFTED BY: CJN
ACAD: 05_183sipsas.dwg
PSDATA: 05_183

SHEET 1 OF 2 SHEETS
NB. 346 PG. 57

NELSON SURVEYING INCORPORATED

101 W. MAIN STREET
STATE 207
ASHLAND, WISCONSIN 54806
(715) 822-2692
FAX: (715) 822-5100

SURVEYING NORTHERN WISCONSIN SINCE 1864
CSM MAP NO. 1466 ©

1466 346