

ENTERED

SUBMIT COMPLETED ORIGINAL APPLICATION, TAX STATEMENT AND FEE TO:
 Bayfield County Zoning Department
 P.O. Box 58
 Washburn, WI 54891
 (715) 373-6138

APPLICATION FOR PERMIT
 BAYFIELD COUNTY, WISCONSIN
 RECEIVED

ANG60093
 Aug 03, 2010

Application No.: 10-0318
 Date: _____
 Zoning District: F-1
 Amount Paid: \$75.00 EOS
 8/6/10

INSTRUCTIONS: No permits will be issued until all fees are paid. Checks are made payable to: Bayfield County Zoning Department. DO NOT START CONSTRUCTION UNTIL ALL PERMITS HAVE BEEN ISSUED TO APPLICANT. Changes in plans must be approved by the Zoning Department.

LAND USE SANITARY PRIVY CONDITIONAL USE SPECIAL USE B.O.A. OTHER _____
 Use Tax Statement for Legal Description (Par in SW Corner of _____)

Legal Description SW 1/4 of NW 1/4 of Section 16 Township 47 North, Range 08 W West, Town of Iron River
 Gov't Lot _____ Lot _____ Block _____ Subdivision _____ CSM # _____ Acreage 5.00
 Volume _____ Page _____ of Deeds Parcel I.D. 04-024-29-05-4-2 03-000-3200

Property Owner Casey M LaSalle Contractor SGT (Phone) _____
 Address of Property 9020 Wildwood Plumber _____
 Campground Rd Iron River, WI 54847 Authorized Agent _____ (Phone) _____
 Telephone 218-428-8017 (Home) Same (Work) _____

Is your structure in a Shoreland Zone? Yes No if yes.
 Structure: New Addition Existing _____
 Fair Market Value 10,000 Square Footage 28 X 30
 USE: Type of Septic/Sanitary System _____
 * Residence or Principal Structure (# of bedrooms) 9401
 * Residence w/deck-porch (# of bedrooms) _____
 * Residence w/attached garage (# of bedrooms) _____
 * Residence sq. ft. _____ Garage sq. ft. _____
 Residential Addition / Alteration (explain) _____
 Residential Accessory Building (explain) Garage
 Residential Accessory Building Addition (explain) _____
 Residential Other (explain) _____

Residence sq. ft. _____
 * Residence w/deck-porch (# of bedrooms) _____
 Residence sq. ft. _____ Porch sq. ft. _____
 Deck sq. ft. _____ Deck(2) sq. ft. _____
 * Residence w/attached garage (# of bedrooms) _____
 Residence sq. ft. _____ Garage sq. ft. _____
 Residential Addition / Alteration (explain) _____
 Residential Accessory Building (explain) Garage
 Residential Accessory Building Addition (explain) _____
 Residential Other (explain) _____

FAILURE TO OBTAIN A PERMIT OR STARTING CONSTRUCTION WITHOUT A PERMIT WILL RESULT IN PENALTIES
 I (we) declare that this application (including any accompanying information) has been examined by me (us) and to the best of my (our) knowledge and belief it is true, correct and complete. I (we) acknowledge that I (we) am (are) responsible for the detail and accuracy of all information I (we) am (are) providing and that it will be relied upon by Bayfield County in determining whether to issue a permit. I (we) further accept liability which may be a result of Bayfield County relying on this information I (we) am (are) providing in or with this application. I (we) consent to county officials charged with administering county ordinances to have access to the above described property at any reasonable time for the purpose of inspection.
 Owner or Authorized Agent (Signature) Kay M. LaSalle Date 6-17-10

Address to send permit 9020 Wildwood Campground Rd Iron River, WI 54847 ATTACH
 Copy of Tax Statement or
 (If you recently purchased the property Attach a Copy of Recorded Deed)

* See Notice on Back APPLICANT - PLEASE COMPLETE REVERSE SIDE

Permit Issued: State Sanitary Number _____ Date _____
 Date 8/18/10 Permit Number 10-0318 Permit Denied (Date) _____
 Reason for Denial: _____
 Inspection Record: Structural Septic/Sanitary AS REPRESENTED BY OWNER APPEARS TO BE CORRECT
 COMPLIANT TO COUNTY PERMIT BY DATE OF INSPECTION 8-13-10
 Mitigation Plan Required: Yes No Variance (B.O.A.) # _____
 Condition: _____

Signed [Signature] Inspector Rec'd for Issuance Date of Approval 8-13-10
 [Signature] Present

AUG 16, 2010

Secretarial Staff

Lot Line

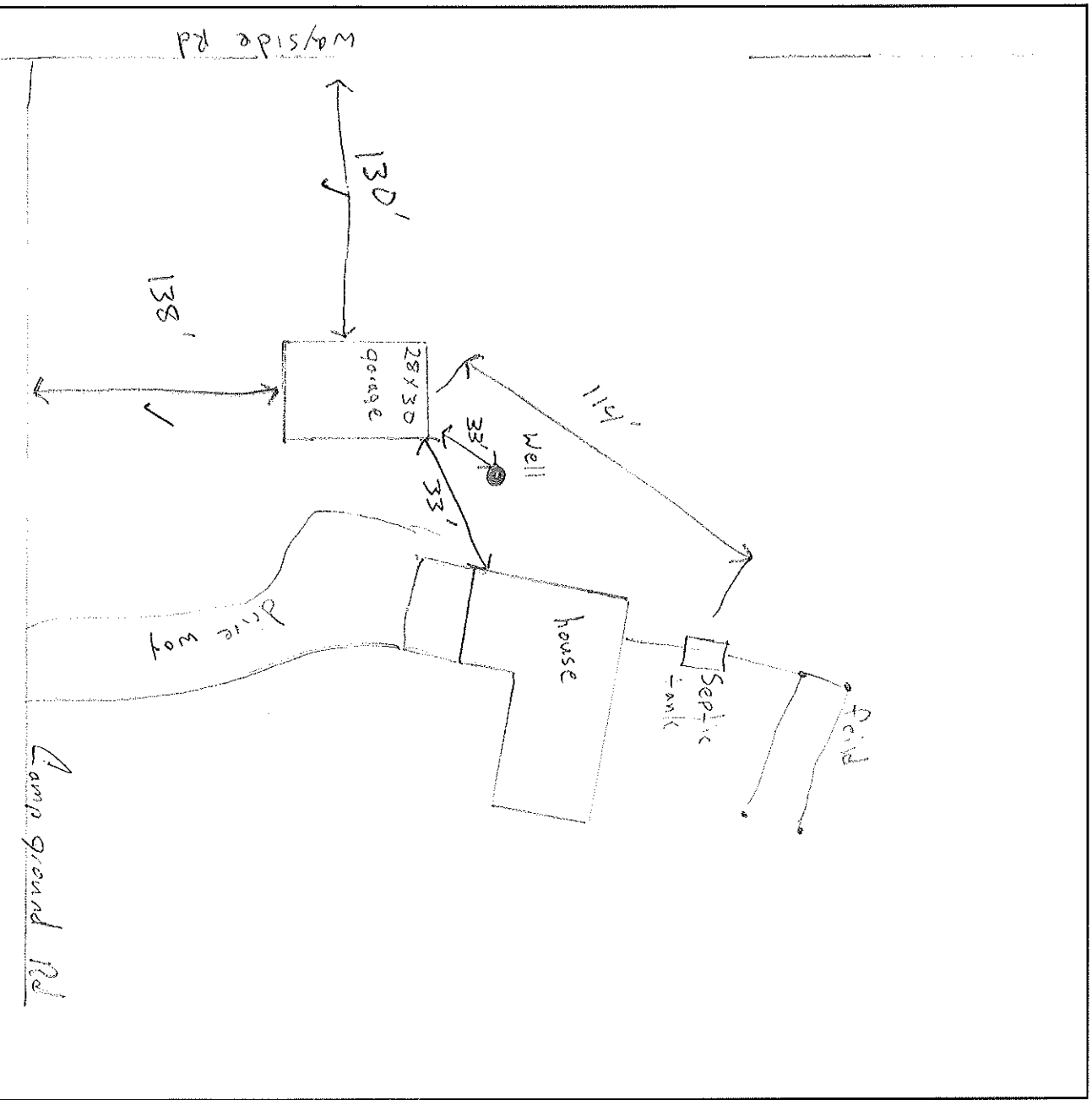

Box. Site Plan Overlay A Inspection
Name of Frontage Road ()

1. Name the frontage road and use as a guideline, fill in the lot dimensions and indicate North (N).
2. Show the location, size and dimensions of the structure.
3. Show the location, size and dimensions of attached deck(s), porch(s) or garage.
4. Show the location of the well, holding tank, septic tank and drain field.
5. Show the location of any lake, river, stream or pond if applicable.
6. Show the location of other existing structures.
7. Show the location of any wetlands or slopes over 20 percent.
8. Show dimensions in feet on the following:
 - a. Building to all lot lines
 - b. Building to centerline of road
 - c. Building to lake, river, stream or pond
 - d. Holding tank to closest lot line
 - e. Holding tank to building
 - f. Holding tank to well
 - g. Holding tank to lake, river, stream or pond
 - h. Privy to closest lot line
 - i. Privy to building
 - j. Privy to lake, river, stream or pond
 - k. Septic Tank and Drain field to closest lot line
 - l. Septic Tank and Drain field to building
 - m. Septic Tank and Drain field to well
 - n. Septic Tank, and Drain field to lake, river, stream or pond.
 - o. Well to building

IMPORTANT
DETAILED PLOT PLAN
IS NECESSARY. FOLLOW
STEPS 1-8 (a-o) COMPLETELY.

*NOTICE: All Land Use Permits Expire One (1) Year From The Date Issued.

For The Construction Of New One & Two Family Dwellings: ALL Municipalities Are Required To Enforce The Uniform Dwelling Code.
You Must Contact Your Town Chairman / Clerk For More Information.

The local town, village, city, state or federal agencies may also require permits.

Stake or mark proposed location(s) of new building, holding tank, septic, drain field, privy, and well. Inspector will not make an inspection until location(s) are staked or marked.