

**APPLICATION FOR SIGN**

Bayfield County Zoning Department  
P.O. Box 58  
117 East Sixth Street  
Washburn, WI 54891  
Phone - (715) 373-6138

**RECEIVED**

SEP 07 2010

INSTRUCTIONS: No permits will be issued until all fees are paid. Checks are made payable to: Bayfield County Zoning Department. DO NOT START CONSTRUCTION UNTIL ALL PERMITS HAVE BEEN ISSUED TO APPLICANT. Changes in plans must be approved by the Zoning Department

**Applicant** Allan Polkoski Contractor self

**Address** P.O. Box 522 Authorized Agent Alta

Iron River, WI 54847 Agent's Telephone 715 372-4154

Telephone 715 372-4156 Written Authorization Attached: Yes ( ) No (X)

**Accurate Legal Description involved in this request:** C

NE 1/4 of SW 1/4 of Section 8 Township 47 N. Range 8 W. Town of Iron River Zoning District: C

Gov't Lot \_\_\_ Lot \_\_\_ Block \_\_\_ Subdivision \_\_\_ CSM # \_\_\_

Volume \_\_\_ Page \_\_\_ of Deeds Parcel I.D. # 040242470808300 25206000 ACREAGE

Additional Legal Description: \_\_\_\_\_ ATTACH Copy of Tax Statement

Sign: On-premise  Off-premise  Sign: New  Replacement

Size of Sign: 1-3 Feet by 12 Feet = 96 Height of Sign: 10 Feet from grade to top of Sign

If this sign is off-premise, owner of property must complete the following:

I, \_\_\_\_\_, owner of the above described property, do hereby give my authorization for \_\_\_\_\_ to erect and maintain a sign on my property.

Signed \_\_\_\_\_

Date \_\_\_\_\_

FAILURE TO OBTAIN A PERMIT OR STARTING CONSTRUCTION WITHOUT A PERMIT WILL RESULT IN PENALTIES  
APPLICANT - PLEASE COMPLETE REVERSE SIDE

**For Office Use Only**

Permit Issued: \_\_\_\_\_

Date 9/9/10 Permit Number 10-0349 Permit Denied (Date) \_\_\_\_\_

Reason for Denial: \_\_\_\_\_

Inspection Record: Sign Substantiated & located as represented by other permits to be GRP

CONTRACT PRO (HOW) MAY BE BY DOC Date of Inspection 9-7-10

Variance (B.O.A.) # \_\_\_\_\_

Condition: THE BUSINESS WHICH IS ADVERTISED MUST BE OPERATED FROM THE PARCEL IN WHICH THE SIGN IS

Signed [Signature] Inspector [Signature] Date of Approval 9-7-10 Located \_\_\_\_\_

SEP 9 2010

70 522 IR

Secretarial Staff

1. Name and use frontage road as a guideline, and indicate North (N) on plot plan
2. Show the sign location
3. Show dimensions in feet on the following:

**IMPORTANT**  
Detailed Plot Plan is Necessary

- a. Sign from centerline of road(s)
- b. Sign from right-of-way line
- c. Sign from property lines
- d. Sign from lake, river, stream or pond
- e. Sign from other signs

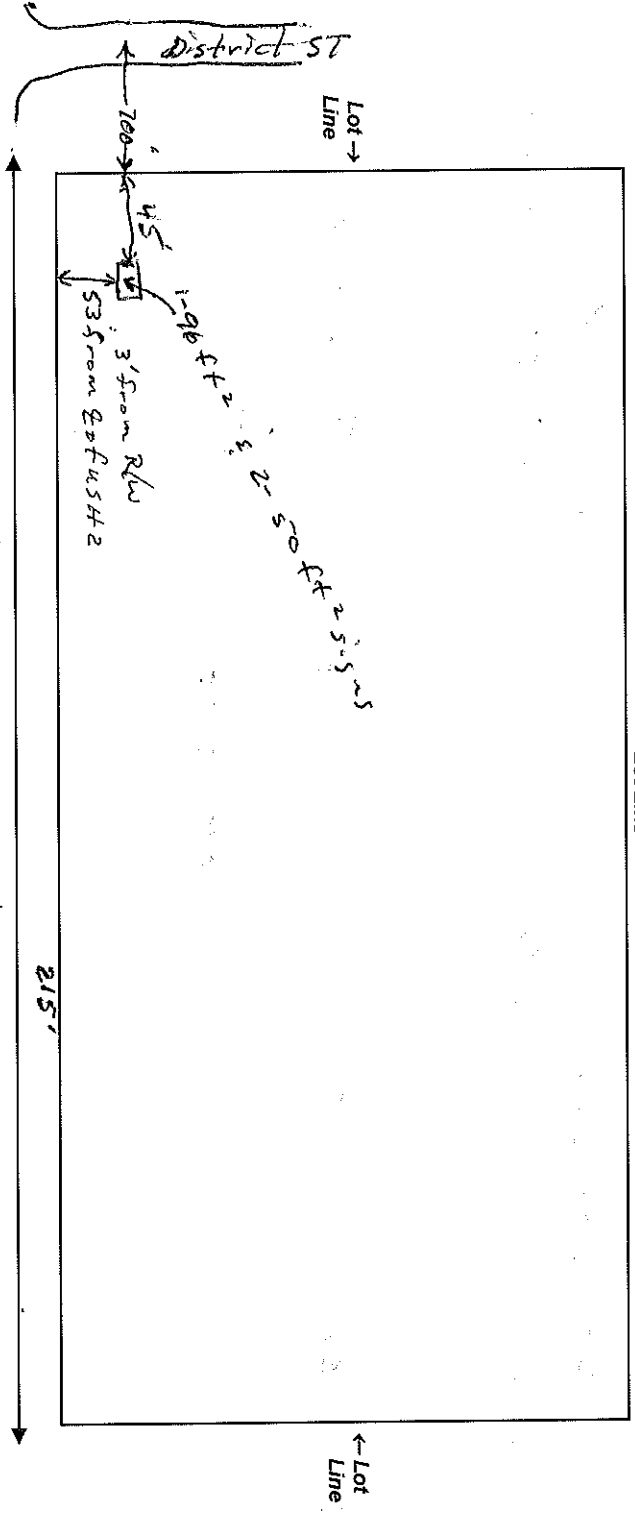

Name Frontage Road ( USH 2 )  
 NOTICE: The local town, village, city, state or federal agencies may also require permits.  
 Sign Plan  
 (Fill in Information Desired on Sign)

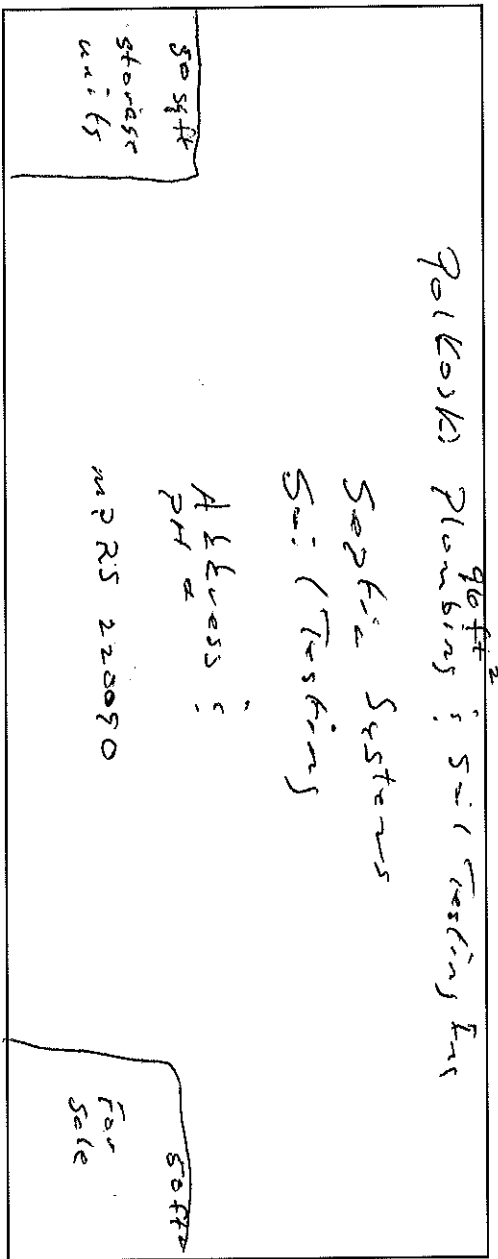

I (we) consent to county officials charged with administering county ordinances to have access to the above described property at any reasonable time for the purpose of inspection.

I, the undersigned, attest that the information contained herein is accurate and true.

Applicant's/ Agent's Signature [Signature] Date 8-30-10

Address to Mail Permit to

u/forms/October 2007  
 P.O. Box 522  
 Iron River, WI 54847