

**APPLICATION FOR PERMIT
BAYFIELD COUNTY, WISCONSIN**

SUBMIT COMPLETED ORIGINAL APPLICATION, TAX STATEMENT AND FEE TO:
Bayfield County Zoning Department
P.O. Box 58
Washburn, WI 54891
(715) 373-6138

NOV 30 2011
Bayfield County Zoning Dept

Application No: 12-0010
Date: 2/17/2012
Zoning District: R-1 / Class 1
Amount Paid: \$175.13011

INSTRUCTIONS: No permits will be issued until all fees are paid.
Checks are made payable to: Bayfield County Zoning Department.
DO NOT START CONSTRUCTION UNTIL ALL PERMITS HAVE BEEN ISSUED TO APPLICANT.
Changes in plans must be approved by the Zoning Department.

LAND USE SANITARY PRIVY CONDITIONAL USE SPECIAL USE B.O.A. OTHER _____

Use Tax Statement for Legal Description
Legal Description North 150' of Twp Sec 21 East 1/4 of Section 14 Township 47 North, Range 08 West Town of Iron River

Gov't Lot _____ Lot _____ Block _____ Subdivision _____ CSM # _____ Acreage .25
Volume 715 Page 238 of Deeds Parcel ID # 04-024-2-27-0814 ~~05-01-0400~~

Property Owner Theresa Garzik Contractor Self (Phone) _____

Address of Property 66095 N. Point Iron River WI 54847 Plumber _____ (Phone) _____
Telephone 715 292-1465 (Home) _____ (Work) _____

Is your structure in a Shoreland Zone? Yes No If Yes, Distance from Shoreline: greater than 75' 75' to 40' less than 40'

Structure: New _____ Addition _____ Existing
Fair Market Value \$5,600 +/- Square Footage 1506 sq ft Basement: Yes No Number of Stories 1
USE: Sanitary: New _____ Existing Privy _____ City _____

- * Residence or Principal Structure (# of bedrooms) _____ Type of Septic/Sanitary System 4 ft.
Residence sq. ft. _____ * Mobile Home (manufactured date) _____
* Residence w/deck-porch (# of bedrooms) _____ Commercial Principal Building _____
Residence sq. ft. _____ Porch sq. ft. _____ Commercial Principal Building Addition (explain) _____
Deck sq. ft. _____ Deck(2) sq. ft. _____ Commercial Accessory Building (explain) _____
* Residence w/attached garage (# of bedrooms) _____ Commercial Accessory Building Addition (explain) _____
Residence sq. ft. _____ Garage sq. ft. _____ Commercial Other (explain) _____
 Residential Addition / Alteration (explain) _____ Special/Conditional Use (explain) Short Term Rental
 Residential Accessory Building (explain) _____ External Improvements to Principal Building (explain) _____
 Residential Accessory Building Addition (explain) _____ External Improvements to Accessory Building (explain) _____
 Residential Other (explain) _____

FAILURE TO OBTAIN A PERMIT OR STARTING CONSTRUCTION WITHOUT A PERMIT WILL RESULT IN PENALTIES
I (we) declare that this application (including any accompanying information) has been examined by me (us) and to the best of my (our) knowledge and belief it is true, correct and complete. I (we) acknowledge that I (we) am (are) responsible for the detail and accuracy of all information I (we) am (are) providing and that it will be relied upon by Bayfield County in determining whether to issue a permit. I (we) further accept liability which may be a result of Bayfield County relying on this information I (we) am (are) providing in or with this application. I (we) consent to county officials charged with administering county ordinances to have access to the above described property at any reasonable time for the purpose of inspection.
Owner or Authorized Agent (Signature) Theresa Garzik Date 11.30.2011
Address to send permit 10010 W 7th Ave, Washburn, WI 54891 ATTACH
* See Notice on Back

APPLICANT - PLEASE COMPLETE REVERSE SIDE

Copy of Tax Statement or
(If you recently purchased the property
Attach a Copy of Recorded Deed)

Permit Issued: State Sanitary Number 06-1235 (AT) Date 2008
Date 2/17/2012 Permit Number 12-0010 Permit Denied (Date) _____

Reason for Denial: _____
Inspection Record five existing structures had cameras to allow cameras that attached due to the cameras worked as intended By DIC Date of Inspection 12-6-11
Variance (B.O.A.) # _____

Mitigation Plan Required: Yes No
Condition: A permit from the Bayfield County Health Department for a tourist housing house must be obtained for water use JMS/jm/jms

Signed [Signature] Date of Approval _____
Inspector ecuenssljo12009

Under for a local water
sanitary infrastructure
Substandard lot - dead of record needed
See records that lists
Plan Review not attached
OK for 2/17/12

WARTIMERS
Sax 848
Gazdik

Washburn, WI 54891

Property Location: County: Bayfield
Gout. Lot 1 1/4 1/4 S 21 T42N R9W N100' of the S
Town of: Iron River
Lot #

of bedrooms =

Nearest Rd: N. Point Rd.
Drawing not to Scale: 2000 gallon concrete water tank
15" I.D. 86" H. W. 1/3" from bottom of
Tank to FL. inlet.

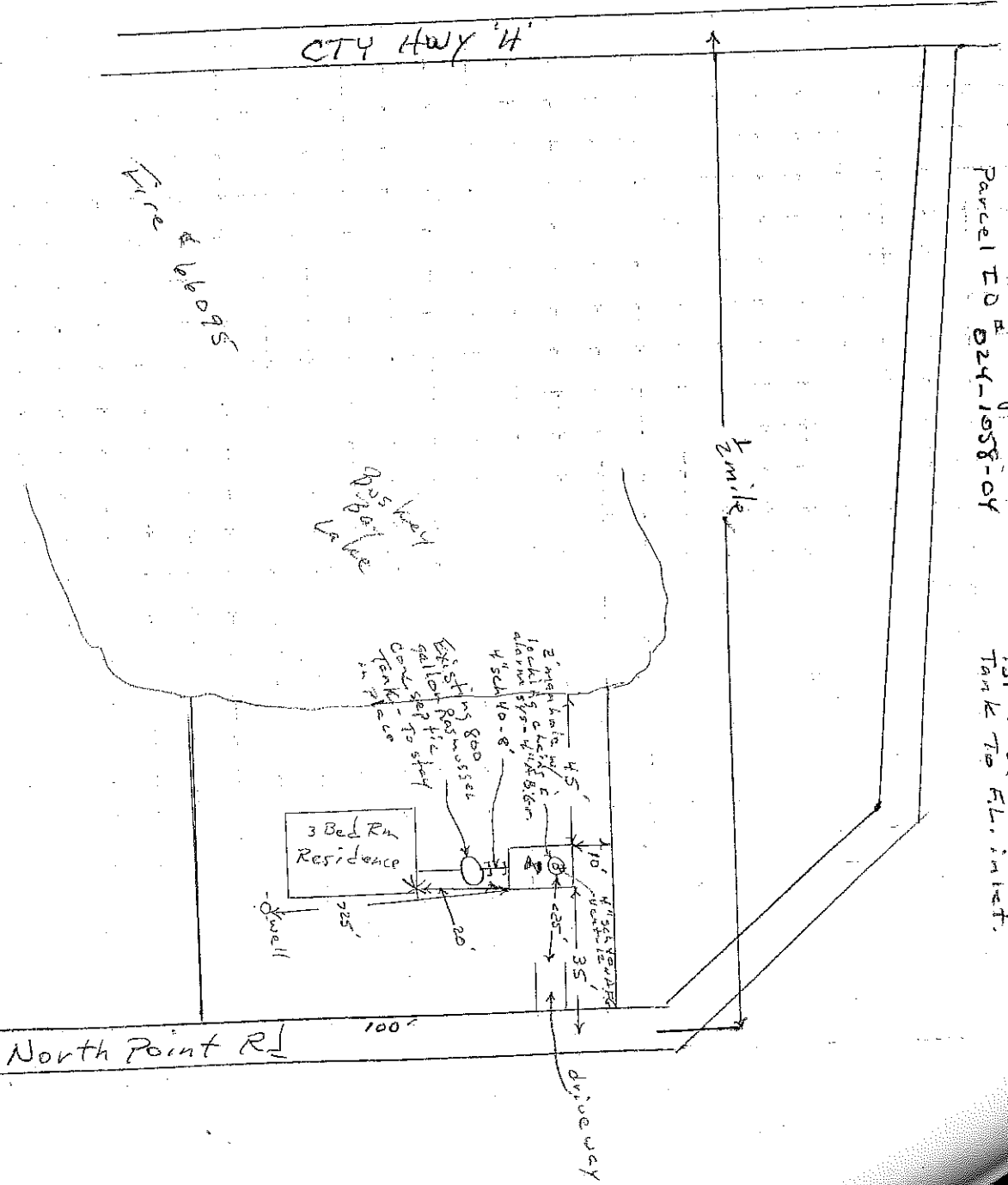

Holding tank meets all min. setbacks (Comm. 83)
B.F.G. Below final grade
A.F.G. Above final grade

Drawn by:
Palkoski Plumbing

Holding Tank Compon
Manual used:
SBD-10571-PCR.R

Well

Iron River WI 54847

* Bottom Siding on N.E. corner
* Bm's V.R.P. = E.I.B. 100.00
--- Sch. 40 pvc w/ flow direction - 4"

Date: 8-9-08

Plumbers signature

GST's
M.P.R.S # 22009