

**APPLICATION FOR
RECREATIONAL VEHICLE**

Rec'd for Issuance
and Zoning Department

Bayfield County Planning
P.O. Box 58
117 East Sixth Street
Washburn, WI 54891
Phone - (715) 373-6138

MAY 23 2012
Secretarial Staff

RECEIVED
MAR 26 2012

INSTRUCTIONS: No permits will be issued until all fees are paid.

Checks are made payable to: Bayfield County Zoning Department
DO NOT START CONSTRUCTION UNTIL ALL PERMITS HAVE BEEN OBTAINED.
Changes in plans must be approved by the Zoning Department.

Office Use:	Application No. <u>B-0139</u>
Date	<u>5-23-12</u>
Fee Paid \$	<u>250.00</u> 205
	<u>5/26/12</u>

Applicant Stephen Kovalie Property Address Spider Lake Rd

Mailing Address 6891 BEAVER POND WAY of RV SPIDER LAKE RD

Centerville, MN 55038 Iron River, WI 54847

Telephone 651-426-6672 Written Authorization Attached: Yes () No ()

Accurate Legal Description involved in this request: Zoning District: Residential - R

NW 1/4 of SE 1/4 of Section 19 Township 47 N. Range 8 W. Town of Iron River

Gov't Lot Lot Block Subdivision 04-024-2-47-28-14-0 of 000-10000 CSM #

Volume Page of Deeds Parcel I.D. # Acreage 20

Additional Legal Description: W 1/2 SESE 1/4 W. 9-75 P. 32354 DIM ATTACH

Is your RV in a Shoreland Zone? Yes No If Yes, Distance from Shoreline: 75' or greater < 75' to 40' less than 40'

RV: New Replacement Vin # 47CXTV25BZ716092

Make of RV: Beckonridge Model of RV: R028947

FAILURE TO OBTAIN A PERMIT OR PLACING RV ON PROPERTY WITHOUT A PERMIT WILL RESULT IN PENALTIES

APPLICANT - PLEASE COMPLETE REVERSE SIDE

For Office Use Only	
Permit Issued:	Sanitary Number <u> </u> Date <u> </u>
Issuance Date <u>5-23-12</u>	Permit Number <u>B-0139</u> Permit Denied (Date) <u> </u>
Reason for Denial: <u> </u>	
Inspection Record: <u>Inspected & located AS REPRESENTED BY OWNER MEETS SEWER REQUIREMENTS</u>	
Is San Permits why the issued <u> </u> By <u>DR</u> Date of Inspection <u>4-5-12</u>	
Variance (B.O.A.) # <u> </u>	
Condition: <u>RV may be placed up to 4 months from issuance date.</u> Must be removed by: <u>5-12-15</u>	
Permits from <u> </u> <u> </u> signed <u> </u> Inspector <u> </u> Date of Approval <u>5-22-12</u>	
<u>Shower pan removed - driven by 3rd party used guard</u>	

210820 AMM

Rec'd for P. 2012

Name and use frontage road as a guideline, and indicate North (N) on plot plan

Show the RV (Recreation Vehicle) location

IMPORTANT
Detailed Plot Plan is Necessary

3. Show dimensions in feet on the following:

- a. RV from centerline of road(s)
- b. RV from right-of-way line
- c. RV from property lines
- d. RV from lake, river, stream or pond
- e. RV from Privy

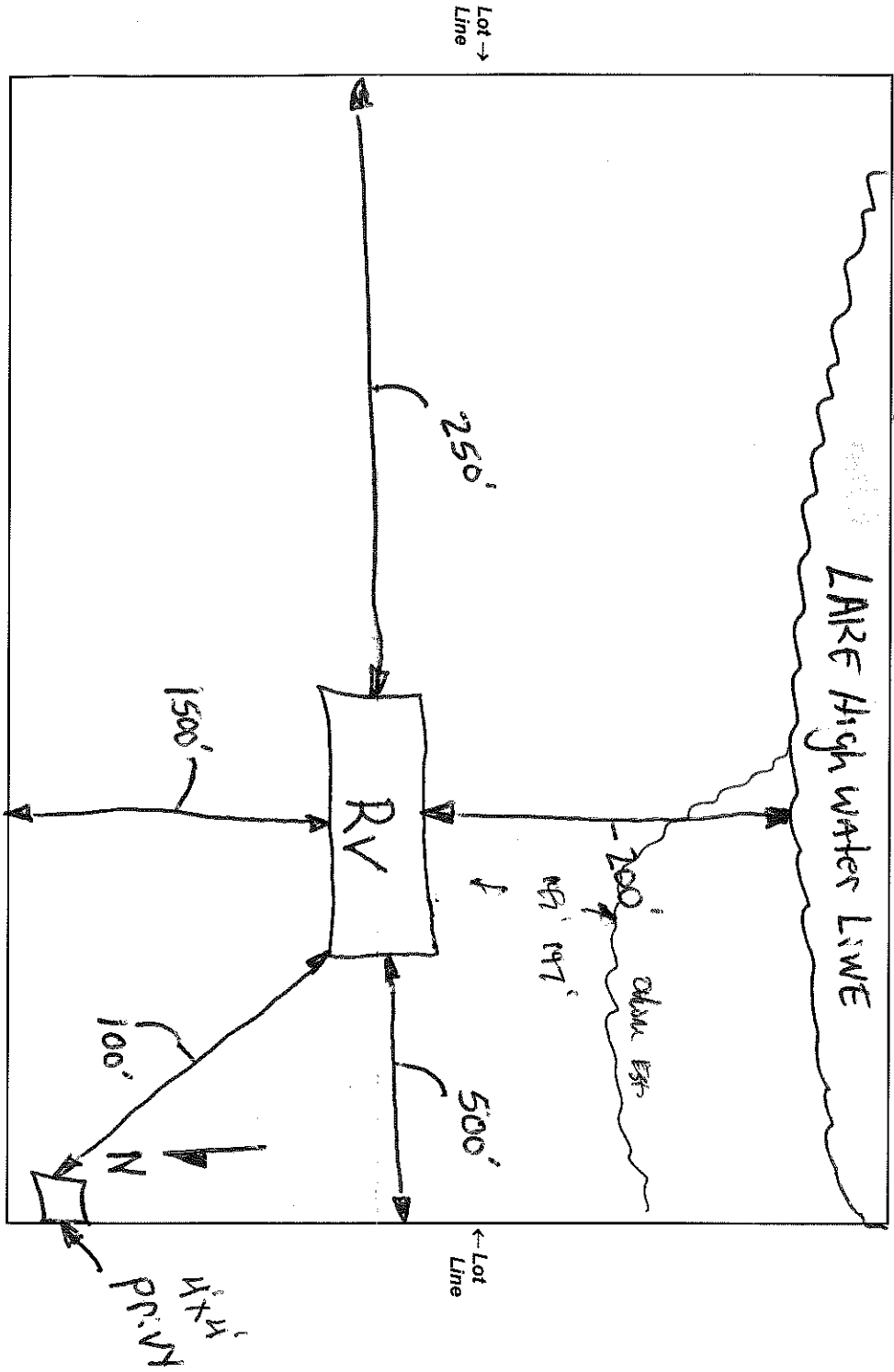

NOTICE: The local town, village, city, state or federal agencies may also require permits.

I (we) declare that this application (including any accompanying information) has been examined by me (us) and to the best of my (our) knowledge and belief it is true, correct and complete. I (we) acknowledge that I (we) am (are) responsible for the detail and accuracy of all information I (we) am (are) providing and that it will be relied upon by Bayfield County in determining whether to issue a permit. I (we) further accept liability which may be a result of Bayfield County relying on this information. I (we) am (are) providing in or with this application. I (we) consent to county officials charged with administering county ordinances to have access to the above described property at any reasonable time for the purpose of inspection.

Owner or Authorized Agent [Signature] Date 3/21/12

Address to send permit 6881 BEAVERS POND WAY CENTREVILLE, MN 55038