

APPLICATION FOR

RECREATIONAL VEHICLE

Town Board Re

Bayfield County Planning and Zoning Department
P.O. Box 58
117 East Sixth Street
Washburn, WI 54891
Phone - (715) 373-6138

RECEIVED
FEB 09 2011

Office Use:
Application No. <u>10-0395</u>
Date <u>8-31-10</u>
Fee Paid <u>\$75</u>

INSTRUCTIONS: No permits will be issued until all fees are paid. Checks are made payable to: Bayfield County Zoning Department. DO NOT START CONSTRUCTION UNTIL ALL PERMITS HAVE BEEN ISSUED TO APPLICANT. Changes in plans must be approved by the Zoning Department

Applicant

Bace R Olson (Prop owner = Richard B. Witala)
Property Address Richard TBP, Pending final
of RV driveway location

Mailing Address 12678 88th Place North

Maple Grove, MN 55369

Telephone _____

Written Authorization Attached: Yes () No ()

Accurate Legal Description involved in this request:

Zoning District: Residential-1

SW 1/4 of SW 1/4 of Section 33 Township 47 N. Range 8 W. Town of Iron River

Gov't Lot _____ Lot _____ Block _____ Subdivision _____ CSM # _____

Volume _____ Page _____ of Deeds Parcel I.D. # 04-024-247-08-33-105-000-01000 Acreage 50

Additional Legal Description: _____ ATTACH Copy of Tax Statement

Is your RV in a Shoreland Zone? Yes No If Yes, Distance from Shoreline: 75' or greater < 75' to 40' less than 40'

RV: New Replacement Vin # 4YDF34R2X7E750092

Make of RV: 2007 Keystone Model of RV: Challenger

FAILURE TO OBTAIN A PERMIT or PLACING RV ON PROPERTY WITHOUT A PERMIT WILL RESULT IN PENALTIES

APPLICANT - PLEASE COMPLETE REVERSE SIDE

For Office Use Only

Permit Issued:

Sanitary Number _____ Date _____

Issuance Date _____ Permit Number _____ Permit Denied (Date) _____

Reason for Denial: _____

Inspection Record: Inspected rd location & the rd Agent's representation's fault why it issued

By DK Date of Inspection 6-15-12

Variance (B.O.A.) # _____

Condition: RV may be placed up to 4 months from issuance date. Must be removed by: NA

Signed [Signature] Inspector _____ Date of Approval _____

Rec'd for Issuance NA
Date Aug 8 2012 31

Secretarial Staff

Name and use frontage road as a guideline, and indicate North (N) on plot plan

- 2. Show the RV (Recreation Vehicle) location
- 3. Show dimensions in feet on the following:

IMPORTANT
Detailed Plot Plan is Necessary

- a. RV from centerline of road(s).
- b. RV from right-of-way line
- c. RV from property lines
- d. RV from lake, river, stream or pond
- e. RV from Privy

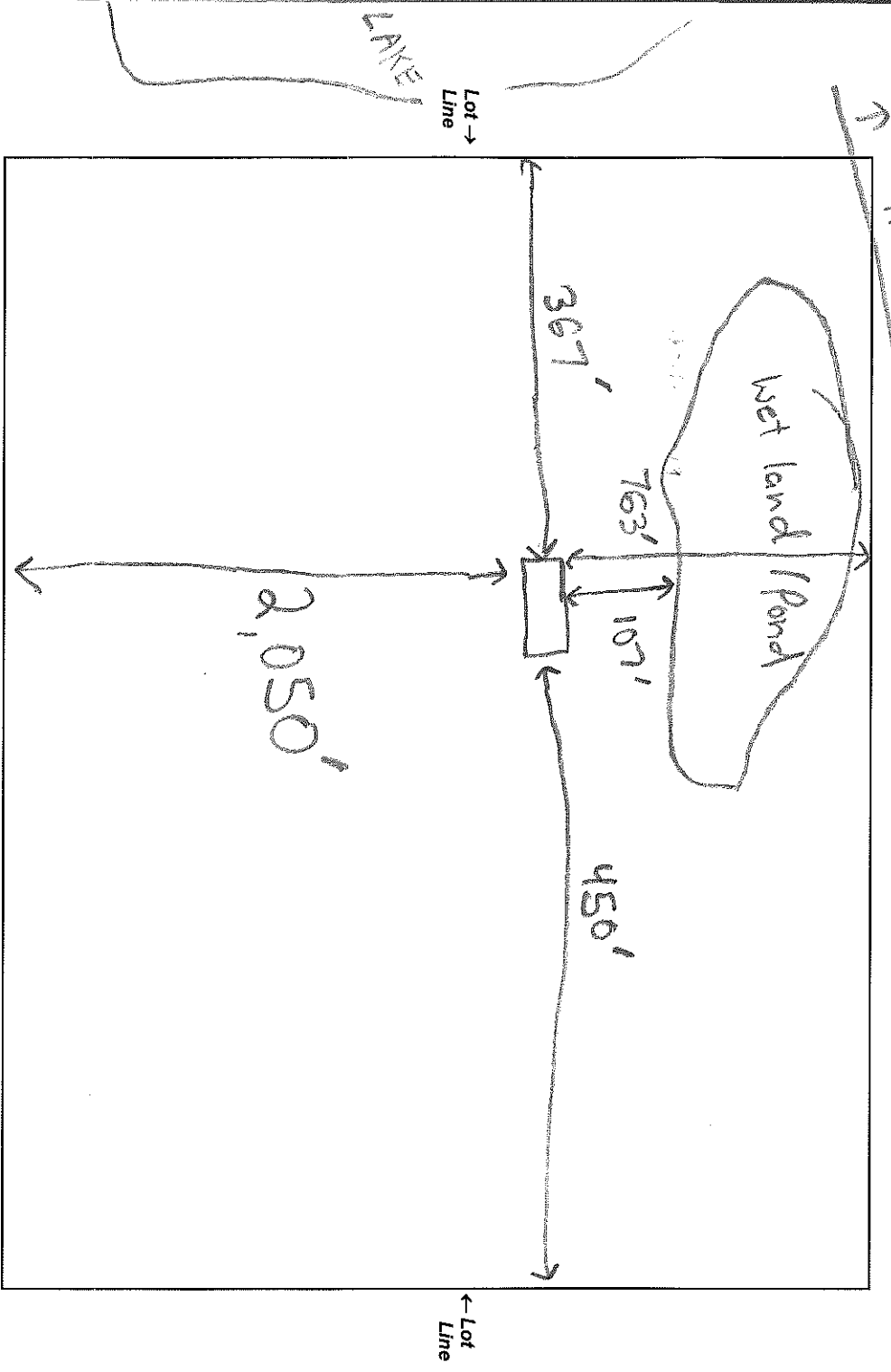

NOTICE: The local town, village, city, state or federal agencies may also require permits.

I (we) declare that this application (including any accompanying information) has been examined by me (us) and to the best of my (our) knowledge and belief it is true, correct and complete. I (we) acknowledge that I (we) am (are) responsible for the detail and accuracy of all information I (we) am (are) providing and that it will be relied upon by Bayfield County in determining whether to issue a permit. I (we) further accept liability which may be a result of Bayfield County relying on this information I (we) am (are) providing in or with this application. I (we) consent to county officials charged with administering county ordinances to have access to the above described property at any reasonable time for the purpose of inspection.

Owner or Authorized Agent

Bruce Orr

Date

02-05-2011

Address to send permit

12678 88th Place North Maple Grove MN 55369

**APPLICATION FOR
RECREATIONAL VEHICLE**

Bayfield County Planning and Zoning Department
 P.O. Box 58
 117 East Sixth Street
 Washburn, WI 54891
 Phone - (715) 373-6138

RECEIVED
 FEB 09 2011

Office Use:
 Application No. 12-03216
 Date 8-31-12
 Fee Paid \$75

INSTRUCTIONS: No permits will be issued until all fees are paid.
 Checks are made payable to: Bayfield County Zoning Department.
 DO NOT START CONSTRUCTION UNTIL ALL PERMITS HAVE BEEN ISSUED TO APPLICANT.
 Changes in plans must be approved by the Zoning Department

Applicant Richard Boe Witala

Property Address TBD, Pending final driveway location.

Mailing Address 24075 Dogwood St. NW
 Bethel, MN 55005

Telephone 763-434-1629 cell 620-327-8713

Written Authorization Attached: Yes () No ()
Zoning District: Residential-1

Accurate Legal Description involved in this request:
SW 1/4 of SW 1/4 of Section 33 Township 47 N. Range 8 W. Town of Iron River

Gov't Lot _____ **Lot** _____ **Block** _____ **Subdivision** _____ **CSM #** _____
Volume _____ **Page** _____ **of Deeds** _____ **Parcel I.D. #** 04-024-2-47-08-33-203-000-0000 **Acreage** 50

Additional Legal Description: _____ **ATTACH** _____ **Copy of Tax Statement**

Is your RV in a Shoreland Zone? Yes No If Yes, Distance from Shoreline: 75' or greater < 75' to 40' less than 40'

RV: New Replacement **Vin #** 4NDFA1G215B063185
Make of RV: Key Stone 2005 **Model of RV:** Coverger

FAILURE TO OBTAIN A PERMIT OR PLACING RV ON PROPERTY WITHOUT A PERMIT WILL RESULT IN PENALTIES
APPLICANT - PLEASE COMPLETE REVERSE SIDE

Permit Issued:	For Office Use Only
Sanitary Number _____	Date _____
Issuance Date <u>8-31-12</u>	Permit Number <u>12-03216</u>
Permit Denied (Date) _____	
Reason for Denial: _____	
Inspection Record: <u>Approved by WCKRDM & MS GR. All fees for calculations. Permit may be issued for installation. Approved by IDA</u>	By <u>DDC</u>
Date of Inspection <u>8-15-12</u>	
Variance (B.O.A.) # _____	
Condition: <u>RV may be placed up to 4 months from issuance date.</u>	Must be removed by: <u>N/A</u>
Rec'd for Issuance	Date of Approval
Signed <u>[Signature]</u>	Inspector
Aug 2 2012	