

**APPLICATION FOR  
RECREATIONAL VEHICLE**

**RECEIVED**  
JUN 14 2011

Bayfield County Planning and Zoning Department  
P.O. Box 58  
117 East Sixth Street  
Washburn, WI 54891  
Phone - (715) 373-6138

Bayfield Co. Zoning Dept.

Noted for RVD Inspection

INSTRUCTIONS: No permits will be issued until all fees are paid.  
Checks are made payable to: Bayfield County Zoning Department.  
DO NOT START CONSTRUCTION UNTIL ALL PERMITS HAVE BEEN ISSUED TO APPLICANT.  
Changes in plans must be approved by the Zoning Department

Office Use:	Application No. 11-09806
Date	7/18/2011
Fee Paid	\$75.00 RDS
	01/16/11

**Applicant** David Jensen Frances Van Vlack  
Property Address Lake Shore Drive

**Mailing Address** 490 County Hwy 462 W1 S Ry Barkdale WI

Washburn WI 54891 Parcel I.D. 04-002-2-46-04-07-305-003-80000

**Telephone** 715-373-5056 do Written Authorization Attached: Yes  No ( )

**Accurate Legal Description involved in this request:** Zoning District: R-1/Class 1

1/4 of 1/4 of Section 7 Township 4B N. Range 4 W. Town of Barkdale

Gov't Lot 3 Lot 1 Block      Subdivision      CSM # 544

Volume 401 Page 38 of Deeds Parcel I.D. # 04-003-2-46-04-07-305-003-80000 Acreage 1.2

**Additional Legal Description:**      ATTACH Copy of Tax Statement

Is your RV in a Shoreland Zone? Yes  No  If Yes, Distance from Shoreline: 75' or greater  < 75 to 40'  less than 40'

**RV:** New  Replacement  Vin # 4YDT2552616410954

**Make of RV:** Key Stone Model of RV: Passport Lite

June 15 - Oct 15 FAILURE TO OBTAIN A PERMIT or PLACING RV ON PROPERTY WITHOUT A PERMIT WILL RESULT IN PENALTIES  
APPLICANT - PLEASE COMPLETE REVERSE SIDE

**For Office Use Only**

Sanitary Number 411 Date     

Permit Issued: Issuance Date 7/18/2011 Permit Number 11-09806 Permit Denied (Date)     

Reason for Denial:     

Inspection Record: foundly fails test Administrative Zoned  
By RD Date of Inspection 7.13.11 / 7.15.11

**Writers Authority Granted** Variance (B.O.A.) #     

Condition: RV may be placed up to 4 months from issuance date Must be removed by: Nov. 15, 2011

RV stored in lot 155 63 ft Signed      Inspector      Date of Approval Nov 7.05.11  
From the Shoreland Zone of the above lot

37' from E

Name and use frontage road as a guideline, and indicate North (N) on plot plan

Show the RV (Recreation Vehicle) location

**IMPORTANT**  
Detailed Plot Plan is Necessary

3. Show dimensions in feet on the following:

- a. RV from centerline of road(s).
- b. RV from right-of-way line
- c. RV from property lines
- d. RV from lake, river, stream or pond
- e. RV from Privy

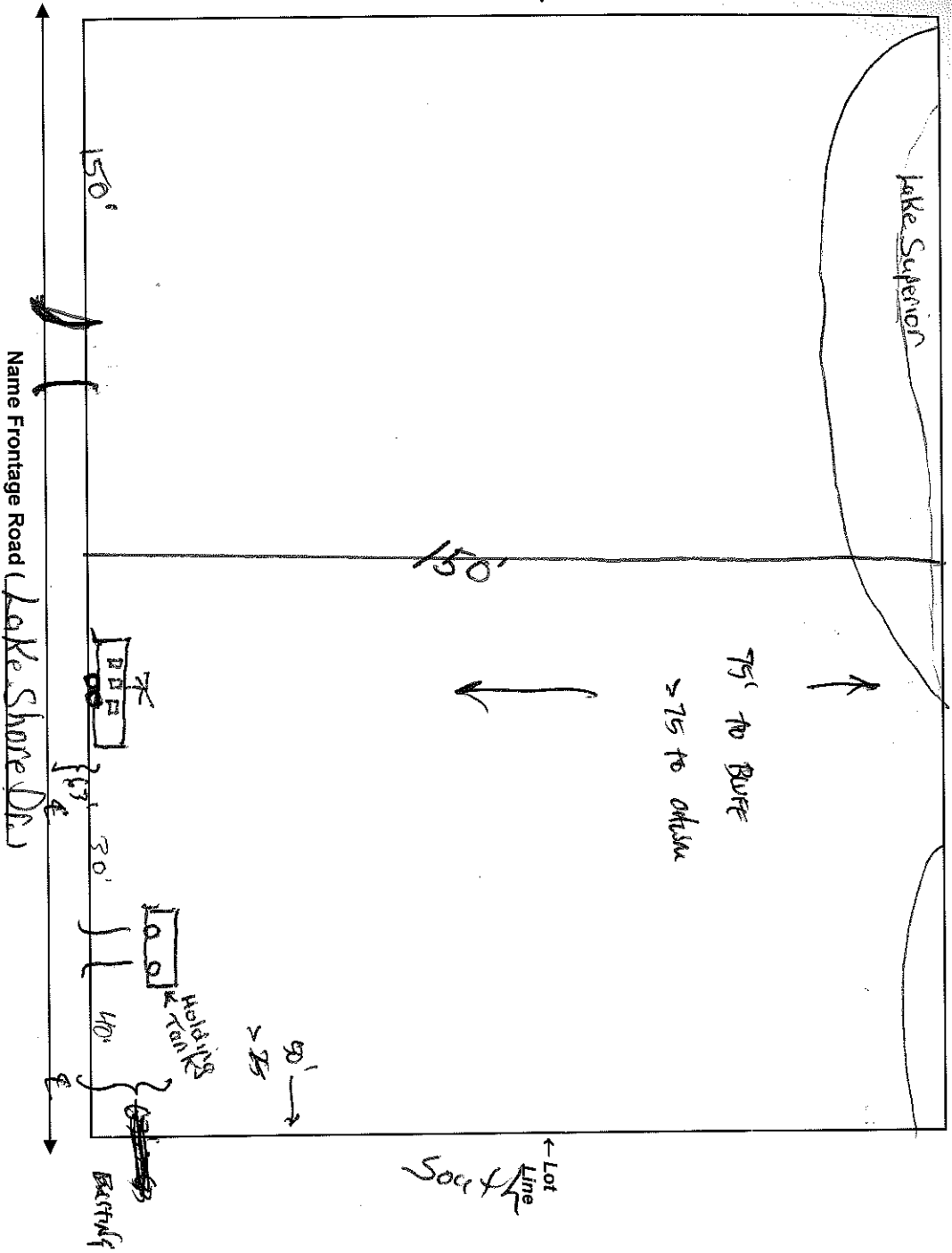

NOTICE: The local town, village, city, state or federal agencies may also require permits.

I (we) declare that this application (including any accompanying information) has been examined by me (us) and to the best of my (our) knowledge and belief it is true, correct and complete. I (we) acknowledge that I (we) am (are) responsible for the detail and accuracy of all information I (we) am (are) providing and that it will be relied upon by Bayfield County in determining whether to issue a permit. I (we) further accept liability which may be a result of Bayfield County relying on this information. I (we) am (are) providing in or with this application. I (we) consent to county officials charged with administering county ordinances to have access to the above described property at any reasonable time for the purpose of inspection.

Owner or Authorized Agent Frances Van Vlack / David Jensen Date \_\_\_\_\_

Address to send permit David Jensen 1400 City Hwy E Ashburn WI 54891

July 2008