

**APPLICATION FOR
RECREATIONAL VEHICLE**

ENTERED

Bayfield County Planning and Zoning Department
P.O. Box 58
117 East Sixth Street
Washburn, WI 54891
Phone - (715) 373-6138

RECEIVED
JUN 24 2013

Office Use:
Application No. 13-0165
Date 7-1-13
Fee Paid \$75.00

INSTRUCTIONS: No permits will be issued until all fees are paid. Bayfield Co. Zoning Dept.
Checks are made payable to: Bayfield County Zoning Department.
DO NOT START CONSTRUCTION UNTIL ALL PERMITS HAVE BEEN ISSUED TO APPLICANT.
Changes in plans must be approved by the Zoning Department

Applicant Peter Tabbert

Property Address West Bass Rd
of RV Iron River

Mailing Address 15594 East 3rd Street

Telephone 608-484-0156

Written Authorization Attached: Yes () No (X)

Accurate Legal Description involved in this request:

Zoning District: R-1, Class 3

SE 1/4 of NW 1/4 of Section 33 Township 47 N. Range 8 W. Town of Iron River

Gov't Lot _____ Lot _____ Block _____ Subdivision _____ CSM # _____

Volume 785 Page 180 of Deeds Parcel I.D. # 024-1092-02 Acreage 3.6

Additional Legal Description: 04-034-3-47-08-33-2 63-000-03000 ATTACH Copy of Tax Statement

Is your RV in a Shoreland Zone? Yes No If Yes, Distance from Shoreline: 75' or greater < 75' to 40' less than 40'

RV: New Replacement Vin # _____

Make of RV: Springdale Model of RV: _____

REC'D for Issuance JUL 01 2013
Secetary Staff Permit Issued
For Office Use Only Wanted Driv

Sanitary Number 11-0178 Date 6-20-11

Issuance Date 7-1-13 Permit Number 13-0165 Permit Denied (Date) _____

Reason for Denial: _____
Inspection Record: Met to all standards

By M. Fuchs Date of Inspection 6-28-13

Variance (B.O.A.) # _____
Condition: RV may be placed up to 4 months from issuance date. Must be removed by: 11-1-13

Signed Michael Fuchs Date of Approval 7-1-13
Inspector _____

FAILURE TO OBTAIN A PERMIT OR PLACING RV ON PROPERTY WITHOUT A PERMIT WILL RESULT IN PENALTIES
APPLICANT - PLEASE COMPLETE REVERSE SIDE

Name and use frontage road as a guideline, and indicate North (N) on plot plan

IMPORTANT
Detailed Plot Plan Is Necessary

- Show the RV (Recreation Vehicle) location
- Show dimensions in feet on the following:
 - RV from centerline of road(s).
 - RV from right-of-way line
 - RV from property lines
 - RV from lake, river, stream or pond
 - RV from Privy

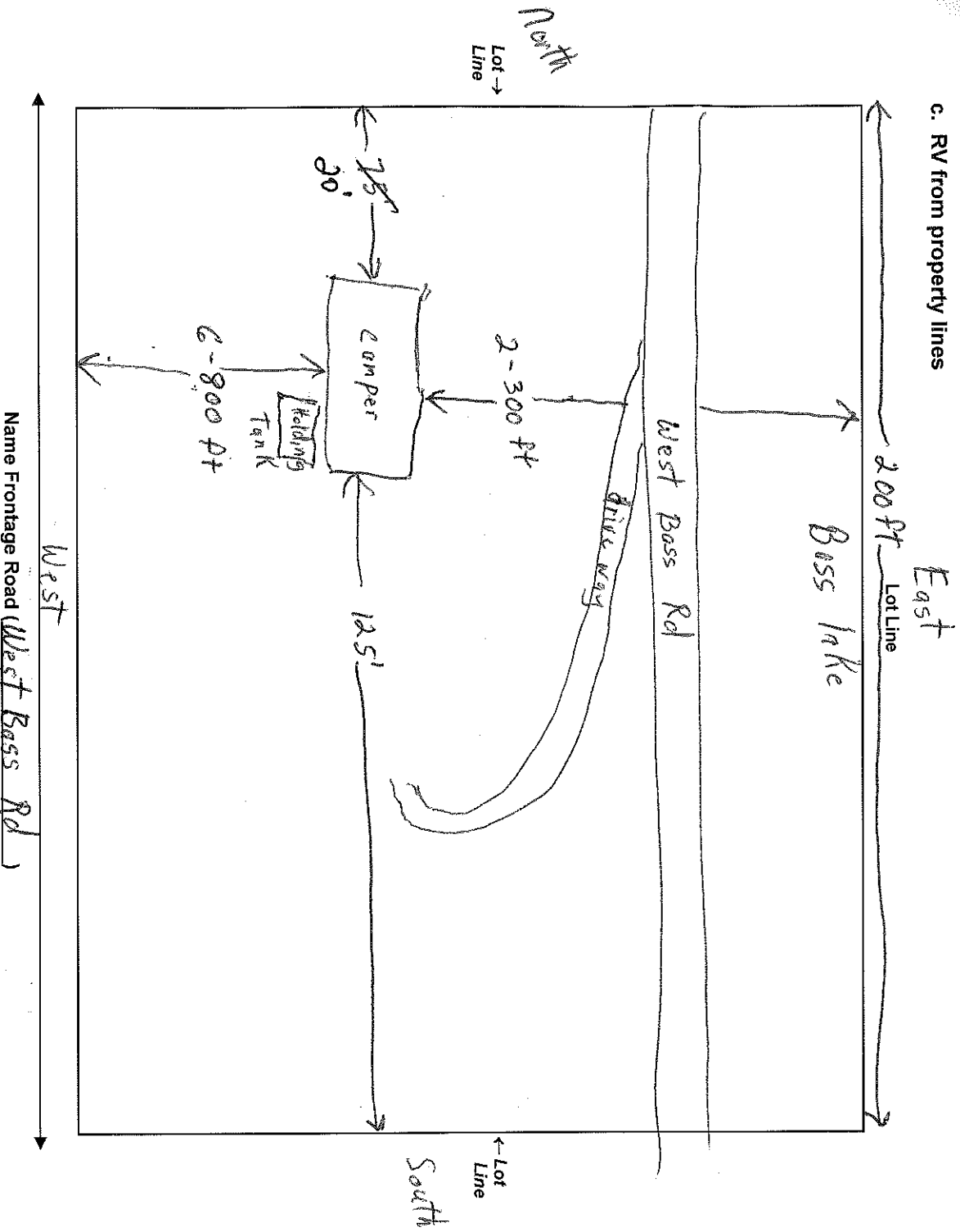

NOTICE: The local town, village, city, state or federal agencies may also require permits.

I (we) declare that this application (including any accompanying information) has been examined by me (us) and to the best of my (our) knowledge and belief it is true, correct and complete. I (we) acknowledge that I (we) am (are) responsible for the detail and accuracy of all information I (we) am (are) providing and that it will be relied upon by Bayfield County in determining whether to issue a permit. I (we) further accept liability which may be a result of Bayfield County relying on this information I (we) am (are) providing in or with this application. I (we) consent to county officials charged with administering county ordinances to have access to the above described property at any reasonable time for the purpose of inspection.

Owner or Authorized Agent Patricia Johnson Date 6/20/13

Address to send permit 15594 East 3rd Street Ethrick WI 54627