

SUBMIT COMPLETED ORIGINAL APPLICATION, TAX STATEMENT AND FEE TO:
 Bayfield County Zoning Department
 P.O. Box 58
 Washburn, WI 54891
 (715) 373-6138

APPLICATION FOR PERMIT
 BAYFIELD COUNTY, WISCONSIN
RECEIVED
 AUG 22 2011

Bayfield Co. Zoning Dept.

Application No.: 11-0309
 Date: 9/1/11
 Zoning District: R11 -
 Amount Paid: \$125.00 EDS
8/24/11

INSTRUCTIONS: No permits will be issued until all fees are paid. Checks are made payable to: Bayfield County Zoning Department. DO NOT START CONSTRUCTION UNTIL ALL PERMITS HAVE BEEN ISSUED TO APPLICANT. Changes in plans must be approved by the Zoning Department.

LAND USE SANITARY PRIVY CONDITIONAL USE SPECIAL USE B.O.A. OTHER _____

Use Tax Statement for Legal Description

Legal Description _____ 1/4 of _____ 1/4 of Section _____ Township 48 North, Range 4 West, Town of BARKS DALE

Gov't Lot 1 Lot _____ Block 405 Subdivision _____ CSM # _____ Acreage 1.050
 Volume 1065 920 Page 330 of Deeds Parcel I.D. 04-002-2-48-04-07-2 05-001-14000

Property Owner GREGG & REBECCA BAKER Contractor _____ (Phone) _____

Address of Property 74785 STATE HWY 13 Plumber _____ (Phone) _____

Authorized Agent _____ (Phone) _____

Telephone 715-373-0663 (Home) 507-828-4014 (Work) Written Authorization Attached: Yes No

Is your structure in a Shoreland Zone? Yes No If yes, Distance from Shoreline: greater than 75' 75' to 40' less than 40'

Structure: New Addition _____ Existing _____ Basement: Yes _____ No Number of Stories 1

Fair Market Value 17500 Square Footage 2016 Sanitary: New _____ Existing _____ Privy _____ City _____

USE: Residence of Principal Structure (# of bedrooms) 0 Type of Septic/Sanitary System N/A

Residence sq. ft. _____ (12x23) + 30x14 + 8x15

* Residence w/deck-porch (# of bedrooms) _____ Commercial Principal Building Addition (explain) _____

Residence sq. ft. _____ Porch sq. ft. _____ Commercial Accessory Building (explain) _____

Deck sq. ft. _____ Deck(2) sq. ft. _____ Commercial Accessory Building Addition (explain) _____

* Residence w/attached garage (# of bedrooms) _____ Commercial Accessory Building (explain) _____

Residence sq. ft. _____ Garage sq. ft. _____ Commercial Other (explain) _____

Residential Addition / Alteration (explain) _____ External Improvements to Principal Building (explain) _____

Residential Accessory Building (explain) _____ External Improvements to Accessory Building (explain) _____

Residential Accessory Building Addition (explain) _____

Residential Other (explain) _____

FAILURE TO OBTAIN A PERMIT OR STARTING CONSTRUCTION WITHOUT A PERMIT WILL RESULT IN PENALTIES

I (we) declare that this application (including any accompanying information) has been examined by me (us) and to the best of my (our) knowledge and belief it is true, correct and complete. I (we) acknowledge that I (we) am (are) responsible for the detail and accuracy of all information I (we) am (are) providing and that it will be relied upon by Bayfield County in determining whether to issue a permit. I (we) further accept liability which may be a result of Bayfield County relying on this information I (we) am (are) providing in or with this application. I (we) consent to county officials charged with administering county ordinances to have access to the above described property at any reasonable time for the purpose of inspection.

Owner or Authorized Agent (Signature) Gregg Baker Date 8-22-2011

Address to send permit 74590 LAKE SHORE DR WASHBURN WI 54891 ATTACH _____

* See Notice on Back Copy of Tax Statement or _____ (If you recently purchased the property Attach a Copy of Recorded Deed)

APPLICANT - PLEASE COMPLETE REVERSE SIDE

Permit issued: _____ State Sanitary Number _____ Date _____

Date 9/1/11 Permit Number 11-0309 Permit Denied (Date) _____

Reason for Denial: _____

Inspection Record: Spotcheck Sanitary/Conditionals As recommended by other workers to be done

Contract 200, Permit may be By ML Date of Inspection 9-1-11

Mitigation Plan Required: Yes No Variance (B.O.A.) # _____

Condition: A waterline breakage can lead permit for the water authority or a waterline breakage

Must be attached form to the start of construction

Shawn Signed _____ Inspector Rand for Issuance Date of Approval 9-1-11

Recorded Deed Previous House - 4012 SEP 1 2011

Secretarial Staff



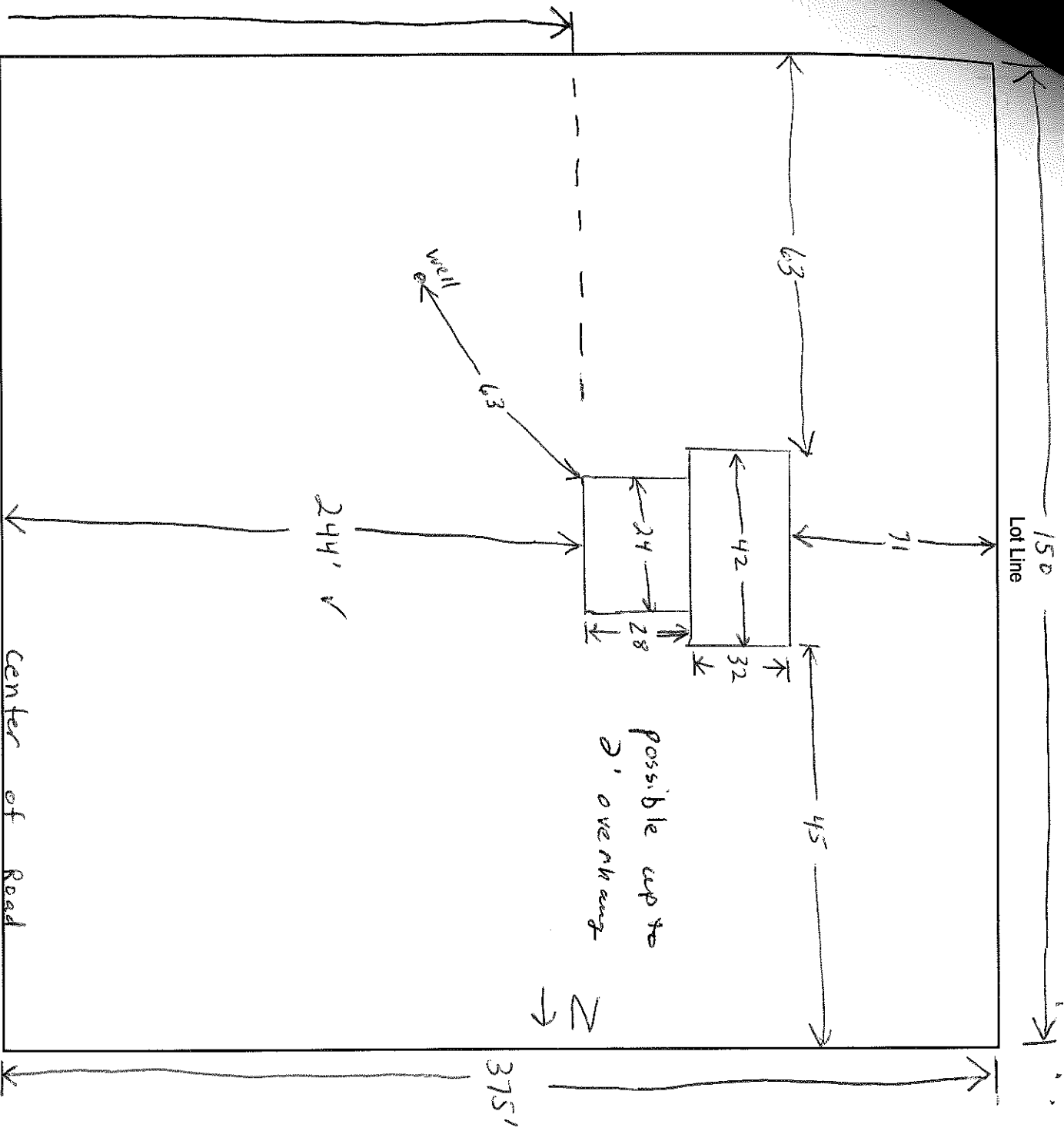

500-550 approx. to shore line

Name of Frontage Road (State Highway 13)

P/C's sewer

1. Name the frontage road and use as a guideline, fill in the lot dimensions and indicate North (N).
2. Show the location, size and dimensions of the structure.
3. Show the location, size and dimensions of attached deck(s), porch(s) or garage.
4. Show the location of the well, holding tank, septic tank and drain field.
5. Show the location of any lake, river, stream or pond if applicable.
6. Show the location of other existing structures.
7. Show the location of any wetlands or slopes over 20 percent.
8. Show dimensions in feet on the following:
 - a. Building to all lot lines
 - b. Building to centerline of road
 - c. Building to lake, river, stream or pond
 - d. Holding tank to closest lot line
 - e. Holding tank to building
 - f. Holding tank to well
 - g. Holding tank to lake, river, stream or pond
 - h. Privy to closest lot line
 - i. Privy to building
 - j. Privy to lake, river, stream or pond
 - k. Septic Tank and Drain field to closest lot line
 - l. Septic Tank and Drain field to building
 - m. Septic Tank and Drain field to well
 - n. Septic Tank, and Drain field to lake, river, stream or pond.
 - o. Well to building

IMPORTANT
 DETAILED PLOT PLAN
 IS NECESSARY. FOLLOW
 STEPS 1-8 (a-o) COMPLETELY.

*NOTICE: All Land Use Permits Expire One (1) Year From The Date Issued.

For The Construction Of New One & Two Family Dwellings: ALL Municipalities Are Required To Enforce The Uniform Dwelling Code. You Must Contact Your Town Chairman / Clerk For More Information.

The local town, village, city, state or federal agencies may also require permits.

Stake or mark proposed location(s) of new building, holding tank, septic, drain field, privy, and well. Inspector will not make an inspection until location(s) are staked or marked.