

SUBMIT COMPLETED ORIGINAL APPLICATION, TAX STATEMENT AND FEE TO:  
 Bayfield County Zoning Department  
 P.O. Box 58  
 Washburn, WI 54891  
 (715) 373-6138

APPLICATION FOR PERMIT  
 BAYFIELD COUNTY, WISCONSIN  
**RECEIVED**  
 SEP 19 2011

Bayfield Co. Zoning Dept.

Application No: 11-03165  
 Date: 10/14/11  
 Zoning District: R-1  
 Amount Paid: \$75.00 Cash  
RDS 9/19/11

\$75.00

ENTERED

INSTRUCTIONS: No permits will be issued until all fees are paid. Checks are made payable to: Bayfield County Zoning Department. DO NOT START CONSTRUCTION UNTIL ALL PERMITS HAVE BEEN ISSUED TO APPLICANT. Changes in plans must be approved by the Zoning Department.

LAND USE  SANITARY  PRIVY  CONDITIONAL USE  SPECIAL USE  B.O.A.  OTHER \_\_\_\_\_

Use Tax Statement for Legal Description

Legal Description NE 1/4 of SE 1/4 of Section 28 Township 48 North, Range 5 West, Town of Bardsdale

Gov't Lot \_\_\_\_\_ Lot \_\_\_\_\_ Block \_\_\_\_\_ Subdivision \_\_\_\_\_ CSM # \_\_\_\_\_ Acreage 4.0

Volume 469 Page 223 of Deeds Parcel I.D. 04002248052840100010000

Property Owner MARK JOHNSON Contractor SAME (Phone) 715 682 4913

Address of Property Ashtland WI 54806 S4806 Plumber \_\_\_\_\_

Telephone \_\_\_\_\_ (Home) \_\_\_\_\_ (Work) \_\_\_\_\_

Is your structure in a Shoreland Zone? Yes  No  If Yes, Distance from Shoreline: greater than 75'  75' to 40'  less than 40'

Structure: New  Addition \_\_\_\_\_ Existing \_\_\_\_\_

Fair Market Value \$2,000.00 Square Footage 1152 24x10

USE:  \* Residence or Principal Structure (# of bedrooms) \_\_\_\_\_

\* Residence w/deck-porch (# of bedrooms) \_\_\_\_\_

\* Residence w/attached garage (# of bedrooms) \_\_\_\_\_

Residential Addition / Alteration (explain) \_\_\_\_\_

Residential Accessory Building (explain) Cattle lean to

Residential Accessory Building Addition (explain) \_\_\_\_\_

Residential Other (explain) \_\_\_\_\_

Commercial Principal Building \_\_\_\_\_

Commercial Principal Building Addition (explain) \_\_\_\_\_

Commercial Accessory Building (explain) \_\_\_\_\_

Commercial Accessory Building Addition (explain) \_\_\_\_\_

Commercial Other (explain) \_\_\_\_\_

Special/Conditional Use (explain) \_\_\_\_\_

External Improvements to Principal Building (explain) \_\_\_\_\_

External Improvements to Accessory Building (explain) \_\_\_\_\_

FAILURE TO OBTAIN A PERMIT OR STARTING CONSTRUCTION WITHOUT A PERMIT WILL RESULT IN PENALTIES

I (we) declare that this application (including any accompanying information) has been examined by me (us) and to the best of my (our) knowledge and belief it is true, correct and complete. I (we) acknowledge that I (we) am (are) responsible for the detail and accuracy of all information I (we) am (are) providing and that it will be relied upon by Bayfield County in determining whether to issue a permit. I (we) further accept liability which may be a result of Bayfield County relying on this information I (we) am (are) providing in or with this application. I (we) consent to county officials charged with administering county ordinances to have access to the above described property at any reasonable time for the purpose of inspection.

Owner or Authorized Agent (Signature) Mark Johnson Date 9-18-2011

Address to send permit 28305 Luthie Rd, Ashland WI, 54806 ATTACH \_\_\_\_\_

\* See Notice on Back

APPLICANT — PLEASE COMPLETE REVERSE SIDE (If you recently purchased the property Attach a Copy of Recorded Deed)

Copy of Tax Statement or

State Sanitary Number \_\_\_\_\_ Date \_\_\_\_\_

Permit Number 11-03165 Permit Denied (Date) \_\_\_\_\_

Permit Issued: \_\_\_\_\_ Date 10/14/11

Reason for Denial: \_\_\_\_\_

Inspection Record: Structure Bay Decking & Deck RAILINGS BY OWNER. ATTENTION TO BE CODE COMPLIANT

FILED PERMIT NOT BE ISSUED BY DDC Date of Inspection 10-3-11

Mitigation Plan Required: Yes  No  Variance (B.O.A.) # \_\_\_\_\_

Condition: \_\_\_\_\_

Golden Asset Signed [Signature] Date of Approval 10-3-11

By Structures as 4422011 Rec'd for Issuance Inspector [Signature]

Secretarial Staff

# Bayfield County, WI

70'

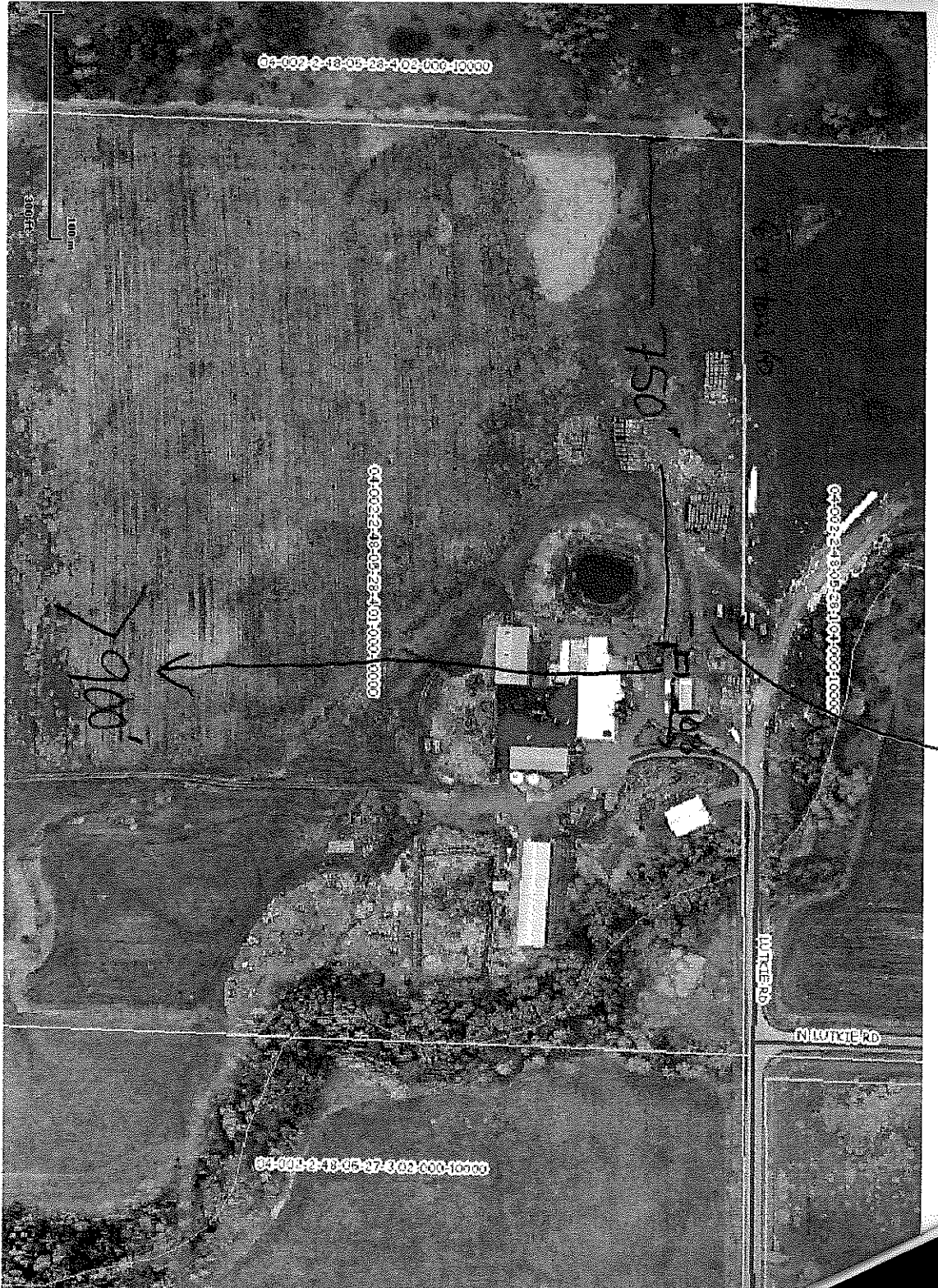

© Copyright 2008 ESRI. All rights reserved. Printed on Mon Sep 19 2011 12:01:28 PM.

*Not - DRAWN TO SCALE - APPROXIMATE*