

\$ 250.00



SUBMIT COMPLETED ORIGINAL APPLICATION, TAX STATEMENT AND FEE TO:
Bayfield County Zoning Department
P.O. Box 58
Washburn, WI 54891
(715) 373-6138

APPLICATION FOR PERMIT
BAYFIELD COUNTY, WISCONSIN

NOV 16 2011
Bayfield Co Zoning Dept

Application No: 11-0435
Date: 11/28/11
Zoning District: A-1
Amount Paid: \$250.00
11/16/11

INSTRUCTIONS: No permits will be issued until all fees are paid. Checks are made payable to: Bayfield County Zoning Department. DO NOT START CONSTRUCTION UNTIL ALL PERMITS HAVE BEEN ISSUED TO APPLICANT. Changes in plans must be approved by the Zoning Department.

LAND USE SANITARY PRIVY CONDITIONAL USE SPECIAL USE B.O.A. OTHER

Use Tax Statement for Legal Description

Legal Description SW 1/4 of S4 1/4 of Section 21 Township 46 North, Range 5 West Town of Kelly

Gov't Lot _____ Lot _____ Block _____ Subdivision _____ CSM # _____ Acreage 26.00

Volume 937 Page 5 of Deeds Parcel I.D. 04-626-2-46-05-21-4-63-000-1000

Property Owner Joshua T. Rosley + Brenda K. Milk ^{Builders} Contractor _____ (Phone) _____

Address of Property Maple Ridge Road _____ Plumber _____ (Phone) _____

Telephone 115-413-0203 (Home) 115-685-0606 (Work) Authorized Agent _____ (Phone) _____

Is your structure in a Shoreland Zone? Yes No If Yes, Distance from Shoreline: greater than 75' 75' to 40' less than 40'

Structure: New Addition _____ Existing _____ Basement: Yes _____ No Number of Stories 1

Fair Market Value 25,000 Square Footage 2,880 Sanitary: New _____ Existing _____ Privy _____ City _____

USE: Residence or Principal Structure (# of bedrooms) _____ Type of Septic/Sanitary System None

Residence sq. ft. _____ Commercial Principal Building _____ Mobile Home (manufactured date) _____

Residence w/deck-porch (# of bedrooms) _____ Commercial Principal Building Addition (explain) See sketch (pp 22)

Residence sq. ft. _____ Porch sq. ft. _____ Commercial Accessory Building (explain) _____

Deck sq. ft. _____ Deck(2) sq. ft. _____ Commercial Accessory Building Addition (explain) _____

Residence sq. ft. _____ Garage sq. ft. _____ Commercial Other (explain) _____

Residential Addition / Alteration (explain) _____ Special/Conditional Use (explain) _____

Residential Accessory Building (explain) _____ External Improvements to Principal Building (explain) _____

Residential Accessory Building Addition (explain) _____ External Improvements to Accessory Building (explain) _____

Residential Other (explain) _____

FAILURE TO OBTAIN A PERMIT OR STARTING CONSTRUCTION WITHOUT A PERMIT WILL RESULT IN PENALTIES

I (we) declare that this application (including any accompanying information) has been examined by me (us) and to the best of my (our) knowledge and belief it is true, correct and complete. I (we) acknowledge that I (we) am (are) responsible for the detail and accuracy of all information I (we) am (are) providing and that it will be relied upon by Bayfield County in determining whether to issue a permit. I (we) further accept liability which may be a result of Bayfield County relying on this information I (we) am (are) providing in or with this application. I (we) consent to county officials charged with administering county ordinances to have access to the above described property at any reasonable time for the purpose of inspection.

Owner or Authorized Agent (Signature) Joshua Rosley Date 11-16-2011

Address to send permit 6117 Hillside Lane, Ashland, WI 54806 ATTACH _____

* See Notice on Back APPLICANT - PLEASE COMPLETE REVERSE SIDE (If you recently purchased the property Attach a Copy of Recorded Deed)

Permit Issued: State Sanitary Number _____ Date _____

Date 11/28/11 Permit Number 11-0435 Permit Denied (Date) _____

Reason for Denial: _____

Inspection Record: Meets all setbacks. Property lines per owner's representations. BY M. Funtal Date of Inspection 11-17-11

Mitigation Plan Required: Yes No Variance (B.O.A.) # _____

Condition: Not to be used for human habitation. No water under pressure in structure

Rec'd for Issuance Signed Michael Funtal Date of Approval 11-28-11

NOV 28 2011 Inspector _____

Secretary/Staff _____

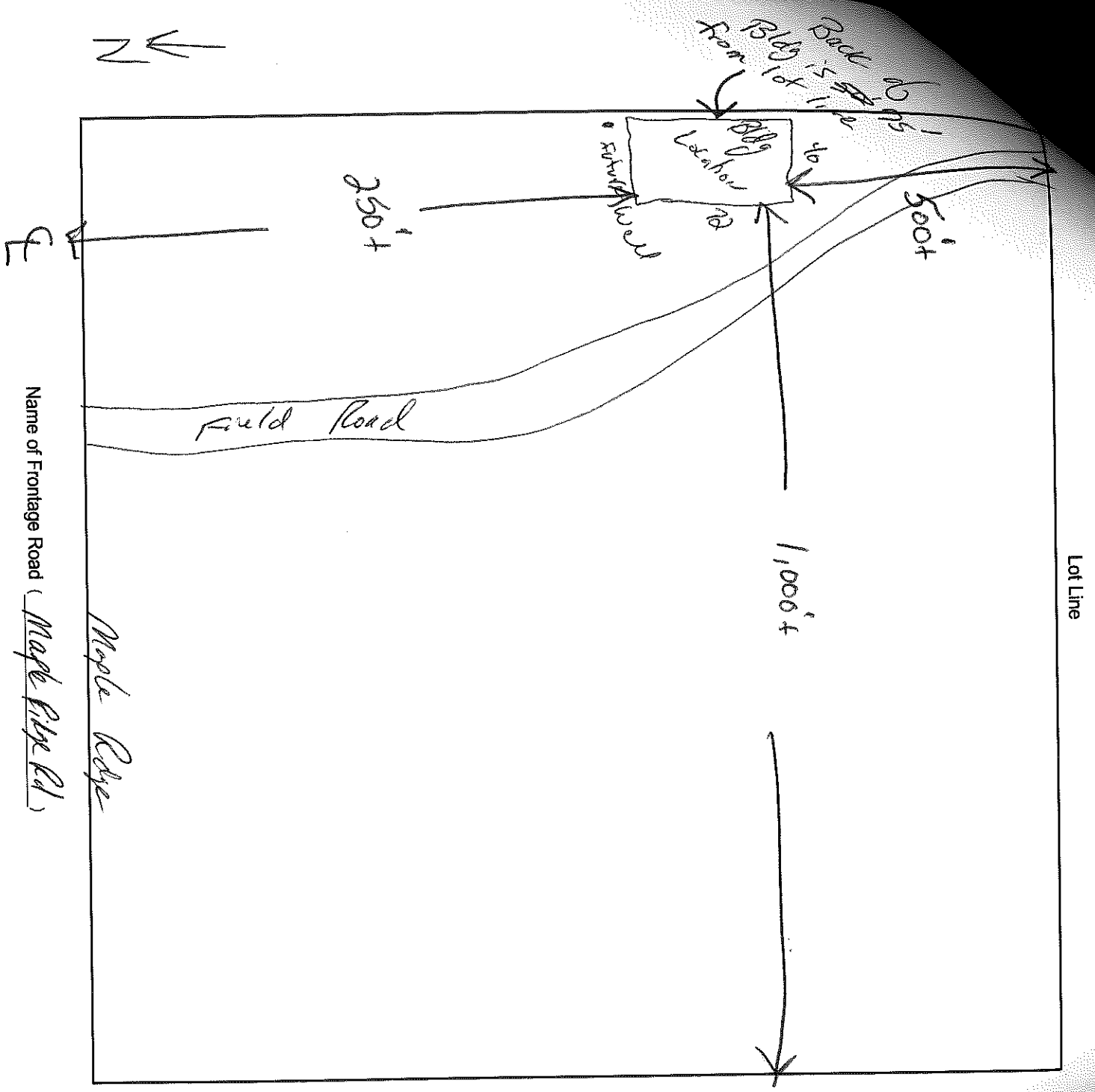

Name of Frontage Road Maple Ridge Rd,

1. Name the frontage road and use as a guideline, fill in the lot dimensions and indicate North (N).
2. Show the location, size and dimensions of the structure.
3. Show the location, size and dimensions of attached deck(s), porch(s) or garage.
4. Show the location of the well, holding tank, septic tank and drain field.
5. Show the location of any lake, river, stream or pond if applicable.
6. Show the location of other existing structures.
7. Show the location of any wetlands or slopes over 20 percent.
8. Show dimensions in feet on the following:
 - a. Building to all lot lines
 - b. Building to centerline of road
 - c. Building to lake, river, stream or pond
 - d. Holding tank to closest lot line
 - e. Holding tank to building
 - f. Holding tank to well
 - g. Holding tank to lake, river, stream or pond
 - h. Privy to closest lot line
 - i. Privy to building
 - j. Privy to lake, river, stream or pond
 - k. Septic Tank and Drain field to closest lot line
 - l. Septic Tank and Drain field to building
 - m. Septic Tank and Drain field to well
 - n. Septic Tank, and Drain field to lake, river, stream or pond.
 - o. Well to building

IMPORTANT
 DETAILED PLOT PLAN
 IS NECESSARY. FOLLOW
 STEPS 1-8 (a-o) COMPLETELY

*NOTICE: All Land Use Permits Expire One (1) Year From The Date Issued.

For The Construction Of New One & Two Family Dwellings: ALL Municipalities Are Required To Enforce The Uniform Dwelling Code.
 You Must Contact Your Town Chairman / Clerk For More Information.
 The local town, village, city, state or federal agencies may also require permits.

Stake or mark proposed location(s) of new building, holding tank, septic, drain field, privy, and well. Inspector will not make an inspection until location(s) are staked or marked.