

**APPLICATION FOR SIGN**

Bayfield County Planning and Zoning Department  
P.O. Box 58  
117 East Sixth Street  
Washburn, WI 54891  
Phone - (715) 373-6138

**RECEIVED**

JUL 12 2010

INSTRUCTIONS: No permits will be issued until all fees are paid.  
Checks are made payable to: Bayfield County Zoning Department.  
DO NOT START CONSTRUCTION UNTIL ALL PERMITS HAVE BEEN ISSUED TO APPLICANT.  
Changes in plans must be approved by the Zoning Department

Office Use:  
Application No. 10-0832  
Date \_\_\_\_\_  
Fee Paid \$50  
7/12/10 mg

**Applicant** Benoit Cheese Contractor \_\_\_\_\_  
**Address** 23920 C Hwy F Authorized Agent David Johnson  
Ashland WI 54806 Agent's Telephone 715-746-2541  
**Telephone** 715-746-2561 Written Authorization Attached: Yes  No ( )

**Accurate Legal Description involved in this request:** Zoning District: Commercial

SW 1/4 of SW 1/4 of Section 36 Township 47 N. Range 6 W. Town of Keystone

**Gov't Lot** \_\_\_\_\_ **Lot** \_\_\_\_\_ **Block** \_\_\_\_\_ **Subdivision** \_\_\_\_\_ **CSM #** \_\_\_\_\_

**Volume** 255 **Page** 212 **of Deeds** **Parcel I.D. #** 04-028-2-47-06-36-3 **ACREAGE** 1.5  
03-000-30000

**Additional Legal Description:** \_\_\_\_\_ **ATTACH** Copy of Tax Statement

**Sign:** On-premise  Off-premise  **Sign:** New  Replacement

**Size of Sign:** 4 Feet by 4 Feet **Height of Sign:** 10 Feet from grade to top of Sign  
Or less Probably less than 10

**If this sign is off-premise, owner of property must complete the following:**

I, \_\_\_\_\_, owner of the above described property, do hereby give my authorization for \_\_\_\_\_ to erect and maintain a sign on my property.

Signed David Johnson Date \_\_\_\_\_  
Property Owner

FAILURE TO OBTAIN A PERMIT or STARTING CONSTRUCTION WITHOUT A PERMIT WILL RESULT IN PENALTIES  
APPLICANT - PLEASE COMPLETE REVERSE SIDE

For Office Use Only

**Permit Issued:** \_\_\_\_\_  
**Date** 7-16-10 **Permit Number** 10-0832 **Permit Denied (Date)** \_\_\_\_\_

**Reason for Denial:** \_\_\_\_\_  
**Inspection Record:** Met with operations manager Dave Johnson explained sign needs to be a minimum of 36 ft from centerline of City Hwy F or 3 feet from R.O.W.

By Trevi Tebowitzky Date of Inspection 7/13/2010

**Variance (B.O.A.) #** \_\_\_\_\_

**Condition** sign shall be 3 feet from right-of-way of County Highway F. Benoit Cheese banner sign shall be removed from R.O.W.  
Signed Trevi Tebowitzky **REC'D FOR ISSUANCE** Approval 7/14/2010

Inspector

JUL 15 2010

Secretarial Staff

1. Name and use frontage road as a guideline, and indicate North (N) on plot plan
2. Show the sign location
3. Show dimensions in feet on the following:
  - a. Sign from centerline of road(s)
  - b. Sign from right-of-way line
  - c. Sign from property lines
  - d. Sign from lake, river, stream or pond
  - e. Sign from other signs

**IMPORTANT**  
Detailed Plot Plan is Necessary

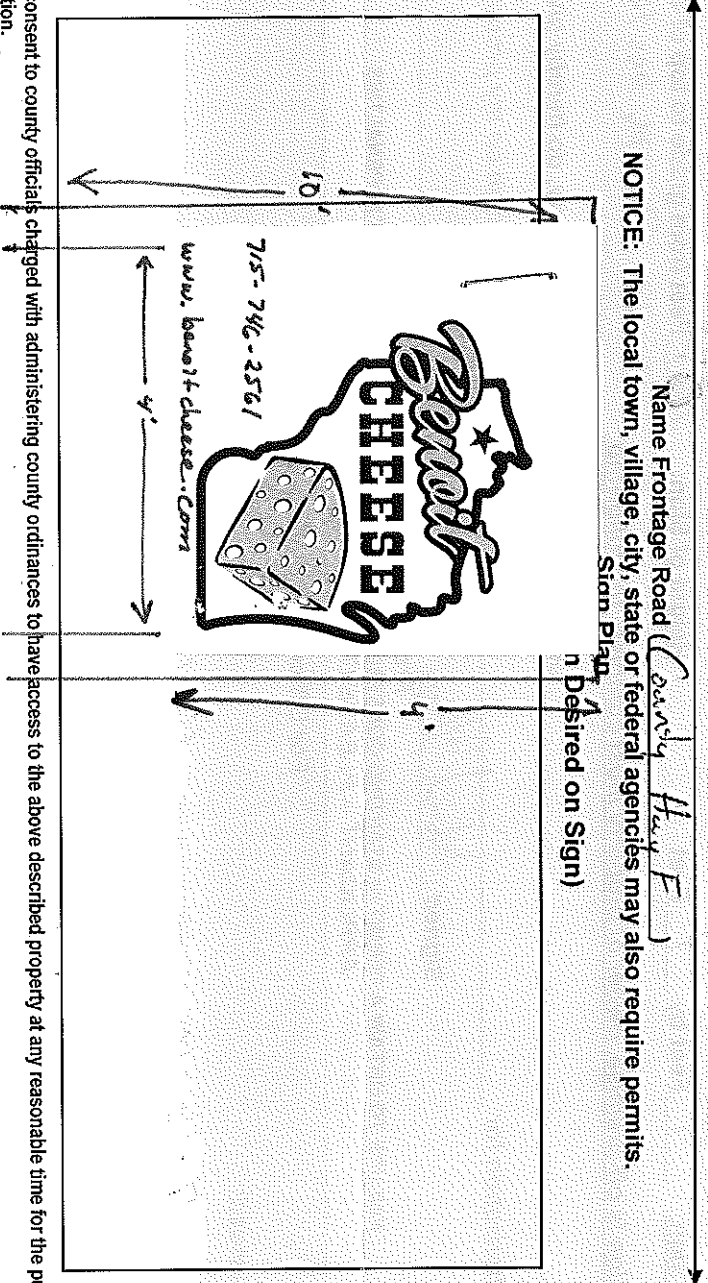
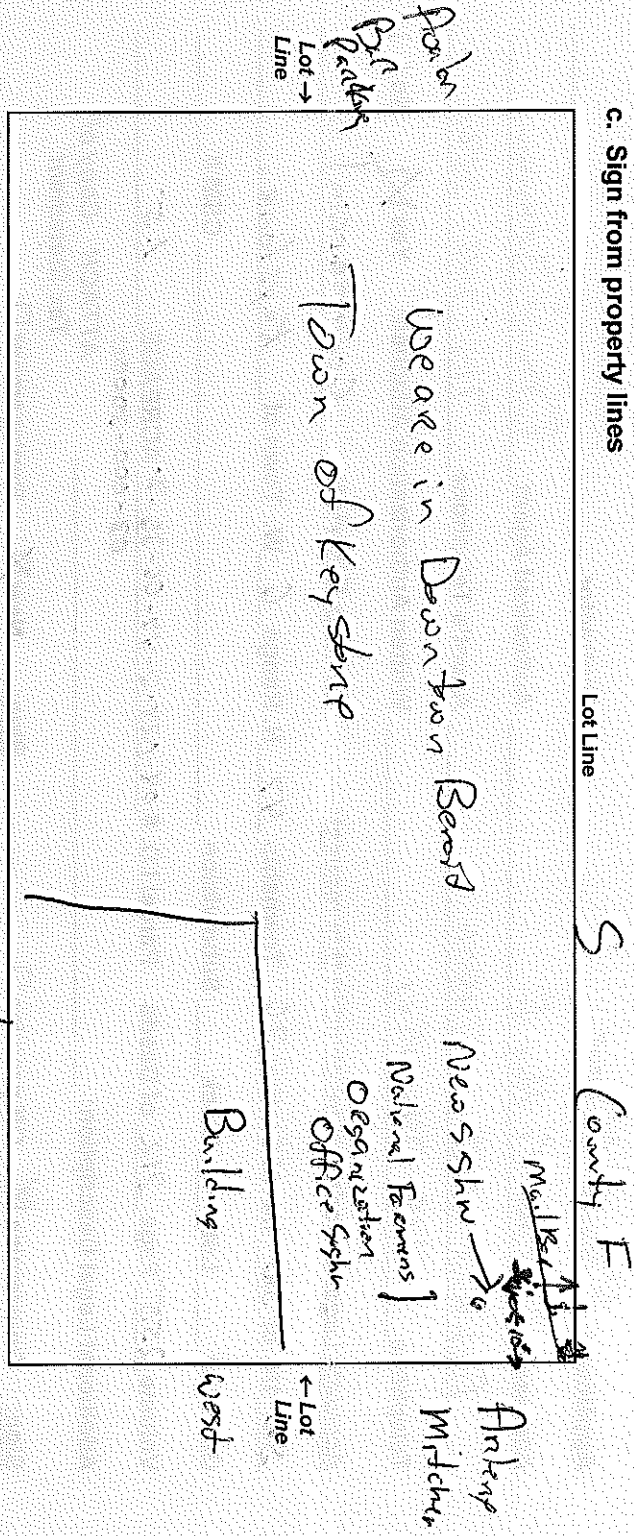

NOTICE: The local town, village, city, state or federal agencies may also require permits.

I (we) consent to county officials charged with administering county ordinances to have access to the above described property at any reasonable time for the purpose of inspection.

I, the undersigned, attest that the information contained herein is accurate and true.

Applicant's/ Agent's Signature: [Signature] Date: July 5 2010

Address to Mail Permit to: 23920 Co Hwy E Ashland WI 54806